

Deposited Sept. 16. 1857 - Recorded Vol 37 Page 680 -

NEW VOCAL COMPOSITIONS OF

HENRY & GEO. HENRY RUSSELL.

(No 19/5)

Photo by J.P. & F.V. Russell, Boston

J.H. Russell's Lath Boston

Cheer boys Cheer. . . . .	Composed by H.Russell. . . . .	2½	We are brothers, a Masonic song composed by Geo H Russell. . . . .	2½
Pull away cheerily. . . . .	Do. . . . .	"	On we come to the sound of the Drum . . . . .	Do. . . . .
Far, far upon the Sea. . . . .	Do. . . . .	"	A Farmers Wife I'll be . . . . .	Do. . . . .
To the West, to the West. . . . .	Do. . . . .	"	There's fortune on before us boys . . . . .	Do. . . . .
Canadian Sleigh song . . . . .	Do. . . . .	"	The Sealers . . . . .	Do. . . . . 4

BOSTON.

Published by OLIVER DITSON & CO. 277 Washington St.

C. C. CLAPP & CO.  
Boston.

S. T. GORDON.  
N. York

BECK & LAWTON  
Philada.

TRUAX & BALDWIN.  
Cinn.

# A FARMER'S WIFE I'LL BE.

GEORGE HENRY RUSSELL.

*Allegro vivace.*

*Con Spirito.*

*Allegro assai.*

18108

Entered according to Act of Congress in the year 1857 by Oliver Ditson & Co. in the Clerk's Office of the District Court of Massachusetts.

when I am a wo - man grown, No ci - ty beau for me..... If

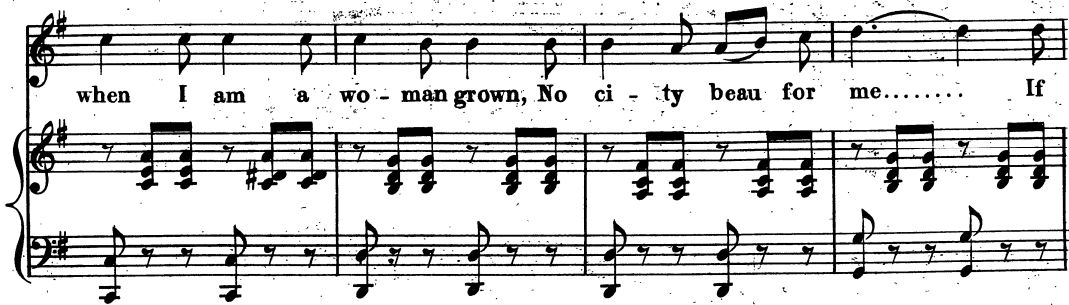

ev - er I mar - ry in this life, A far - mer's wife I'll be,..... A

far - mer's wife I'll be,..... A far - mer's wife I'll be,..... If

ev - er I mar - ry in this life, A far - mer's wife I'll be!

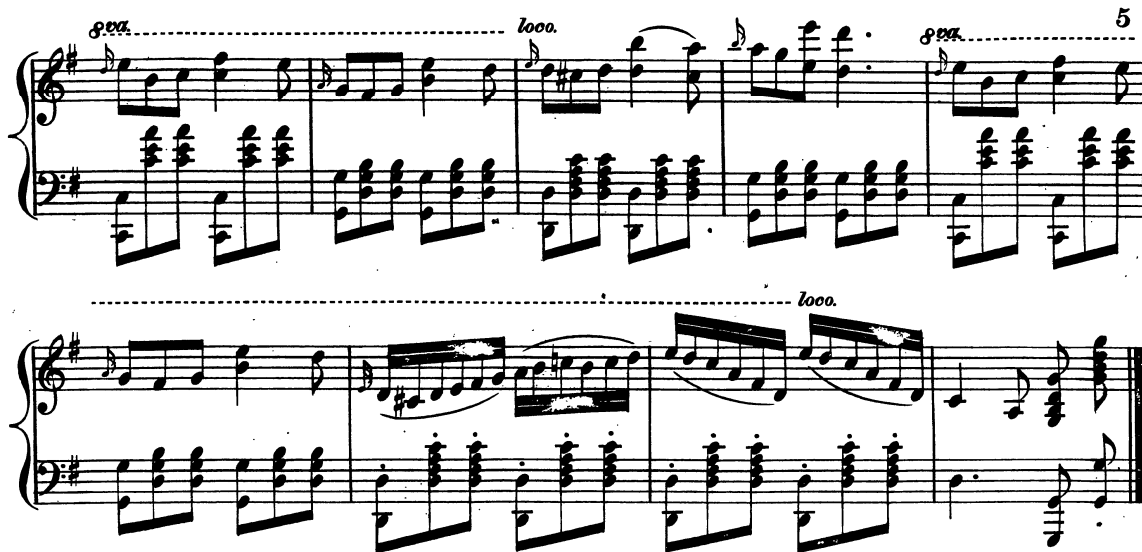

2

I love to feed the chickens,  
 I love to milk the cow,  
 I love to hear the warbling birds  
 Beneath the leafy bough;  
 And sunny fields and shady groves  
 Are pleasant walks for me,  
 If ever I marry in this life  
 A farmer's wife I'll be!

3

I love the smiling orchards  
 Where the golden apple grows;  
 I love to pluck the flowers,  
 The daisy and the rose;  
 And fields of grass and waving corn  
 Are sights I love to see,  
 If ever I marry in this life  
 A farmer's wife I'll be!

4

Let those who like it best  
 Enjoy the smoky town,  
 Midst dusty walls and dusty walks  
 To ramble up and down;  
 But sunny fields and shady groves  
 Have charms enough for me,  
 So if ever I marry in this life  
 A farmer's wife I'll be!