CONCERT

für

VIOLONCELL.

DAVID POPPER

Ausg. für Vlle. & Pianoforte. M. 5. 20.

OP. 8.

Ausg. für Vlle. & Orchester. M. 10. 50.

379950

Concerto

für Violoncello und Orchester oder Piano.

David Popper, Op. 8.

Frisch und feurig

Violoncello princ.

Frisch und feurig.

PIANO.

Verlag & Eigenthum für alle Länder von Johann André, Offenbach a. Main.

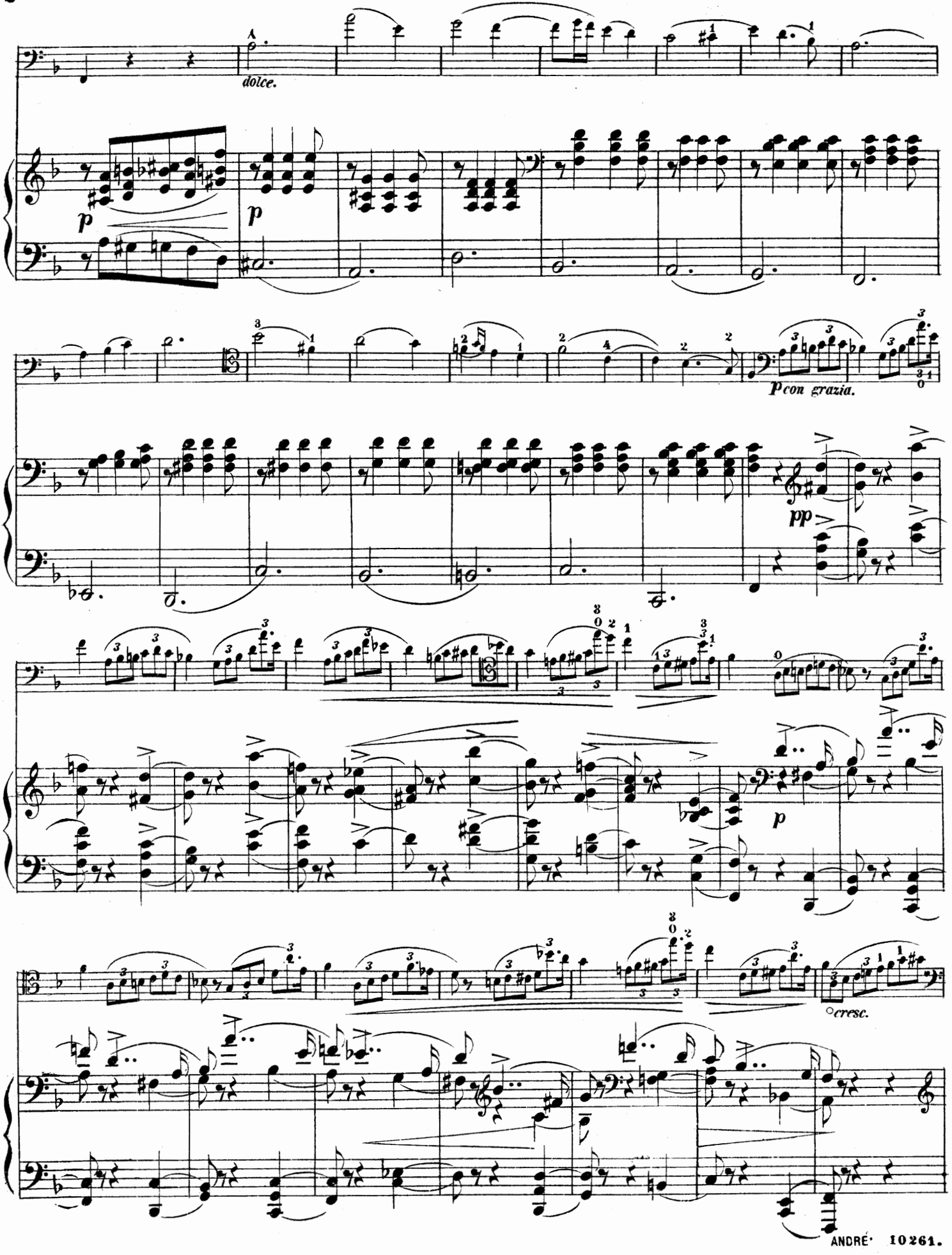
dolce.
p
p
p con grazia.
pp
p
cresc.

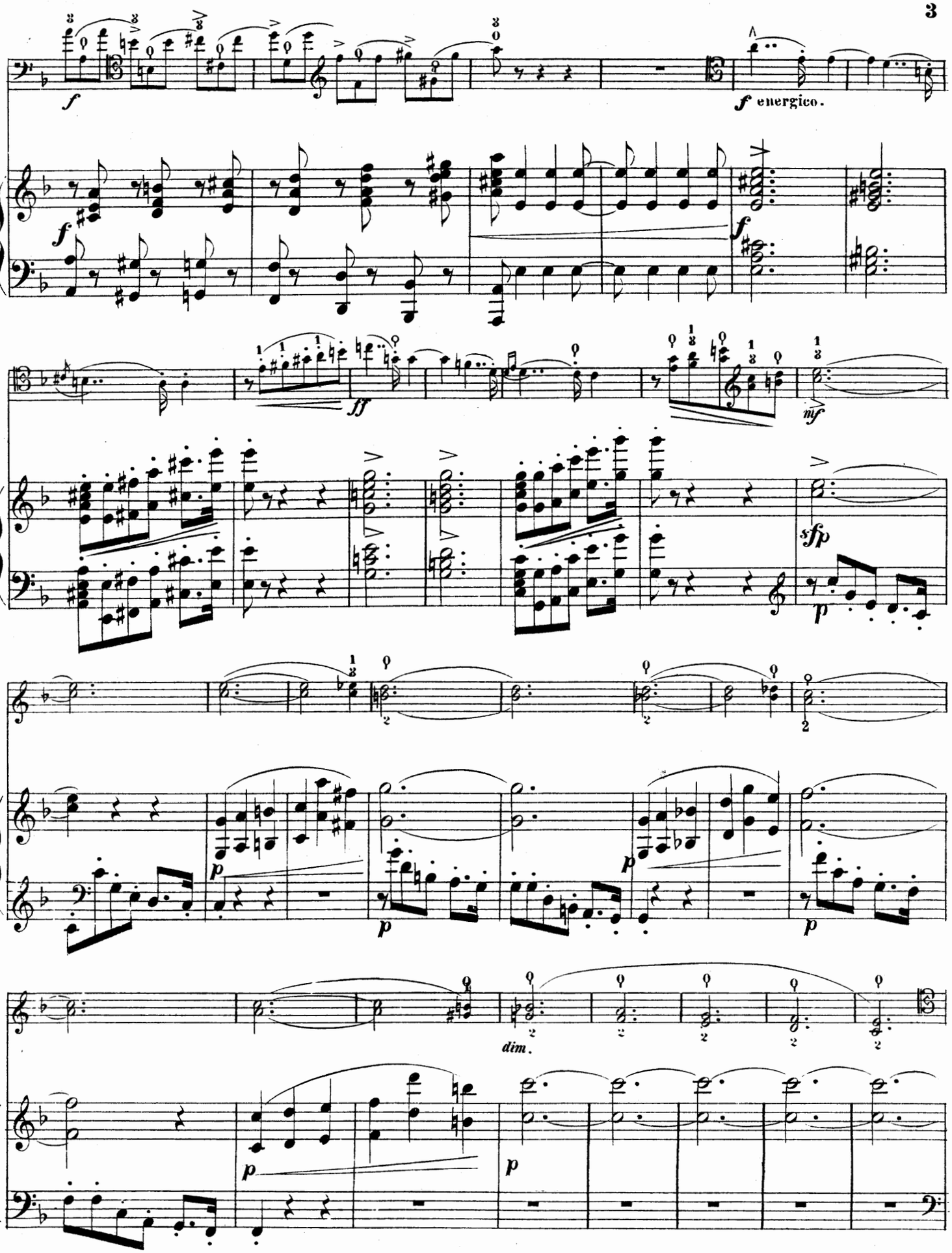
f
f energico.
f
ff
mf
sfp
p
p
p
p
dim.
p
p

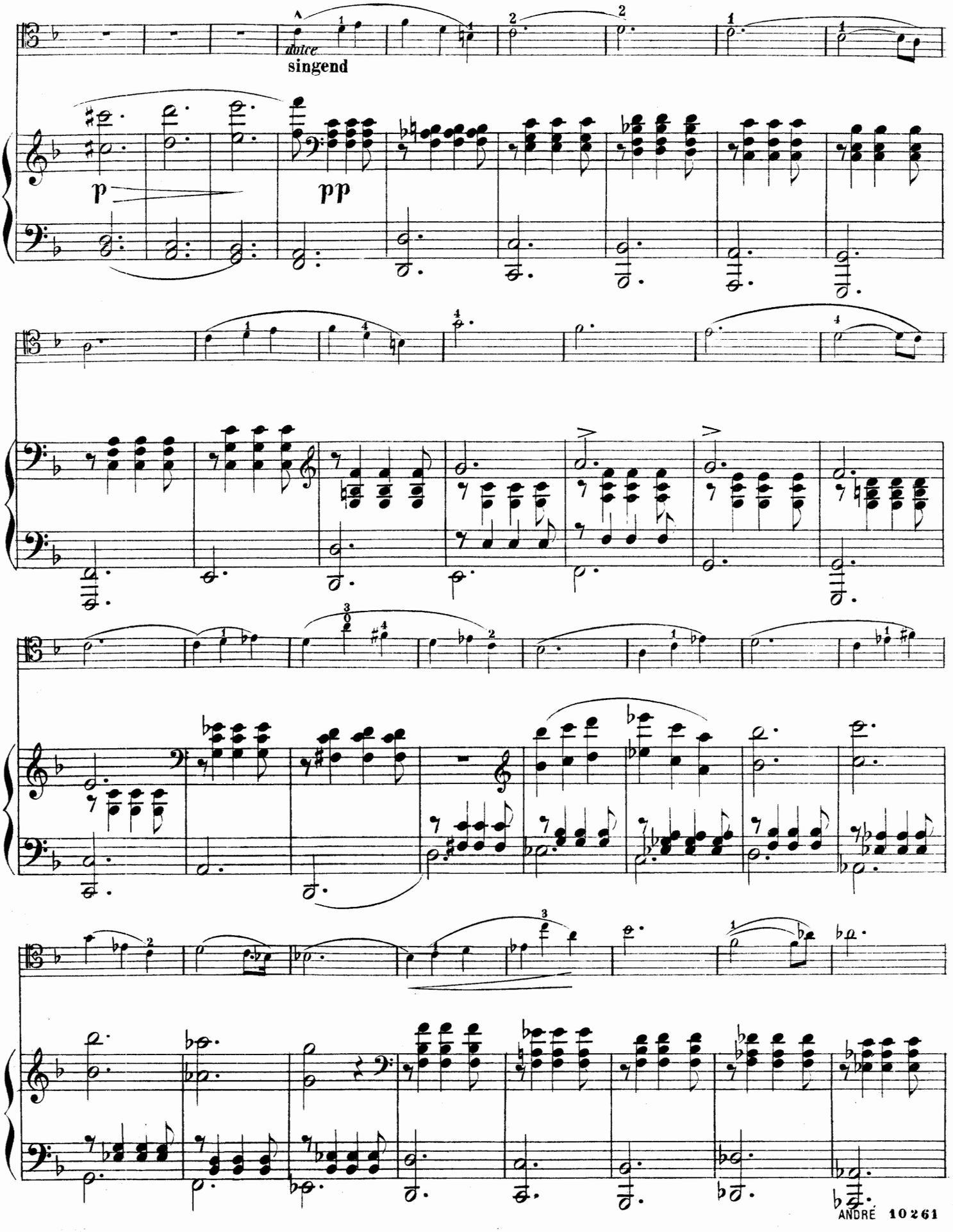
dulce
singend
p
pp

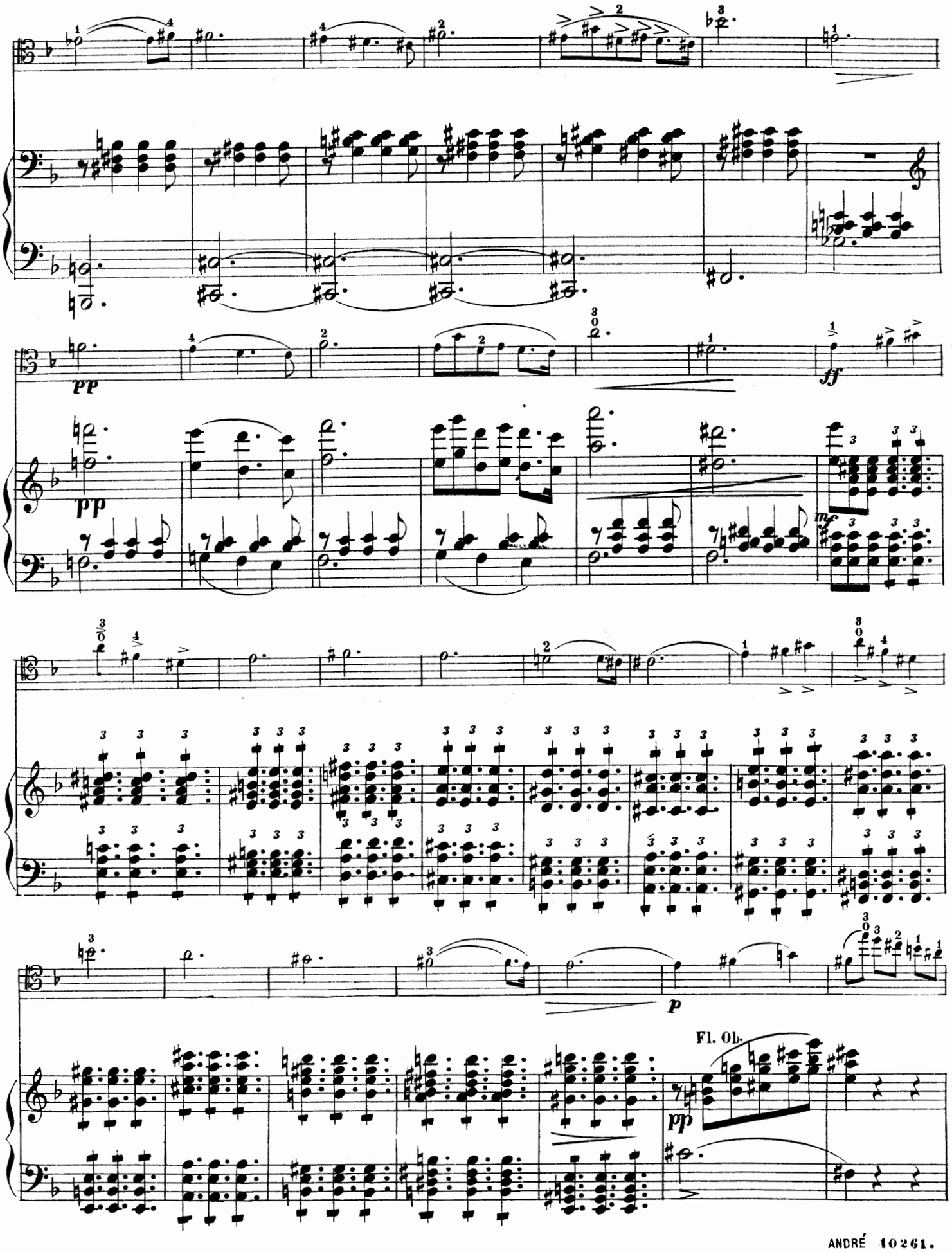
pp
pp
ff
mf
p
Fl. Ob.
pp

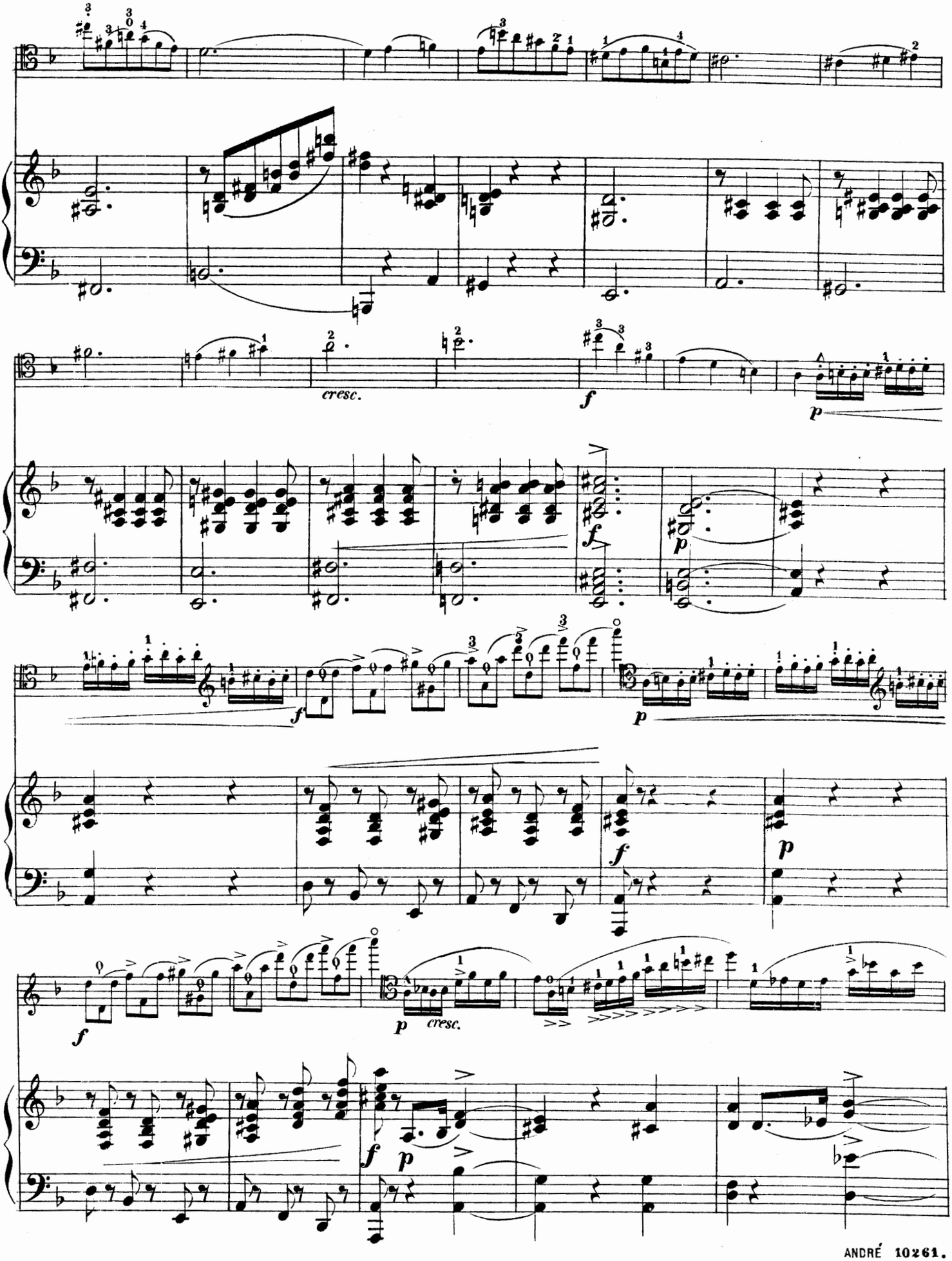
cresc.
f
p
f
p
f
p
f
p
cresc.
f
p

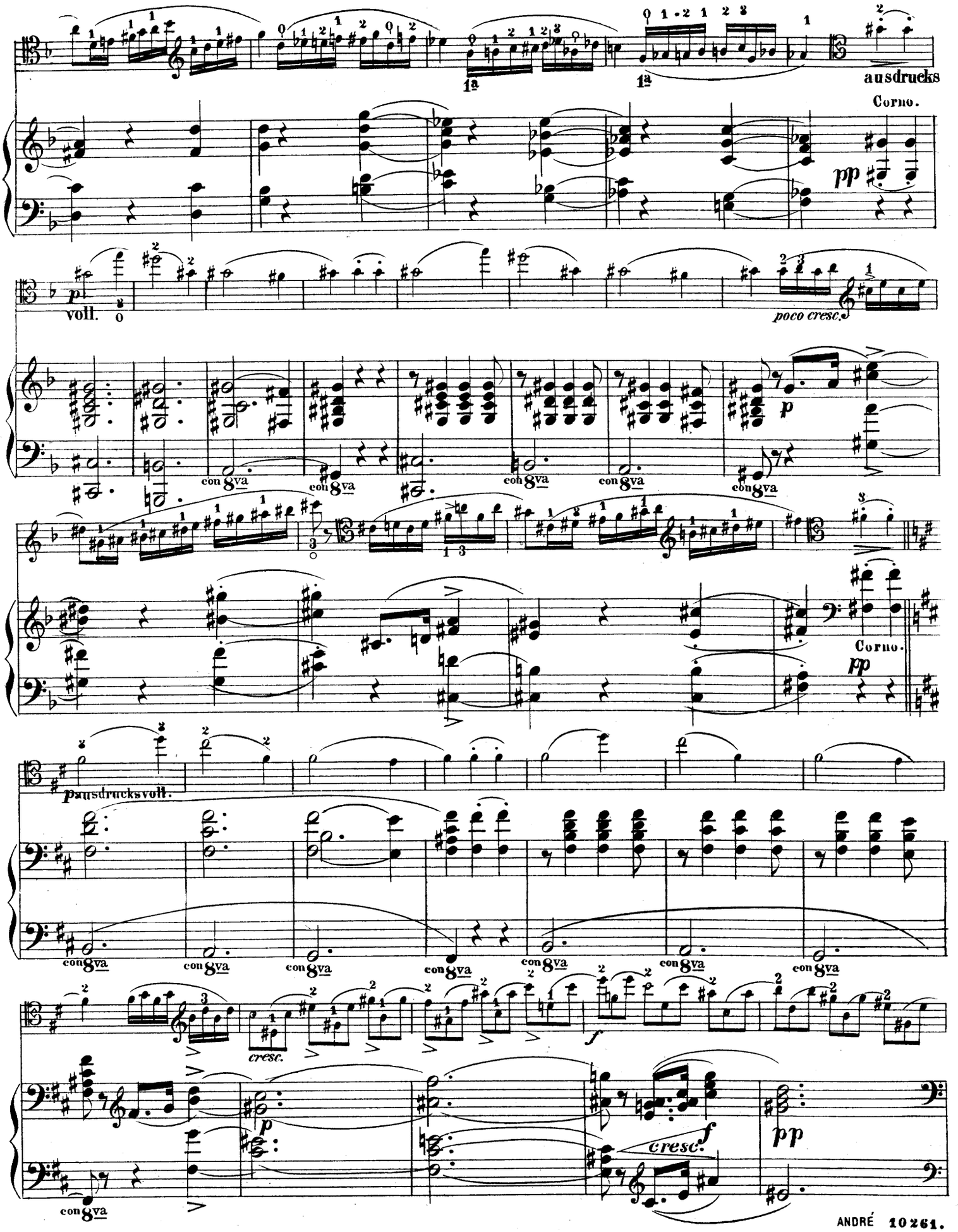
ausdrucks
Corno.
pp
voll.
poco cresc.
p
con 8va
Corno.
pp
pausdrucksvoll.
cresc.
f
p
cresc.
f
pp

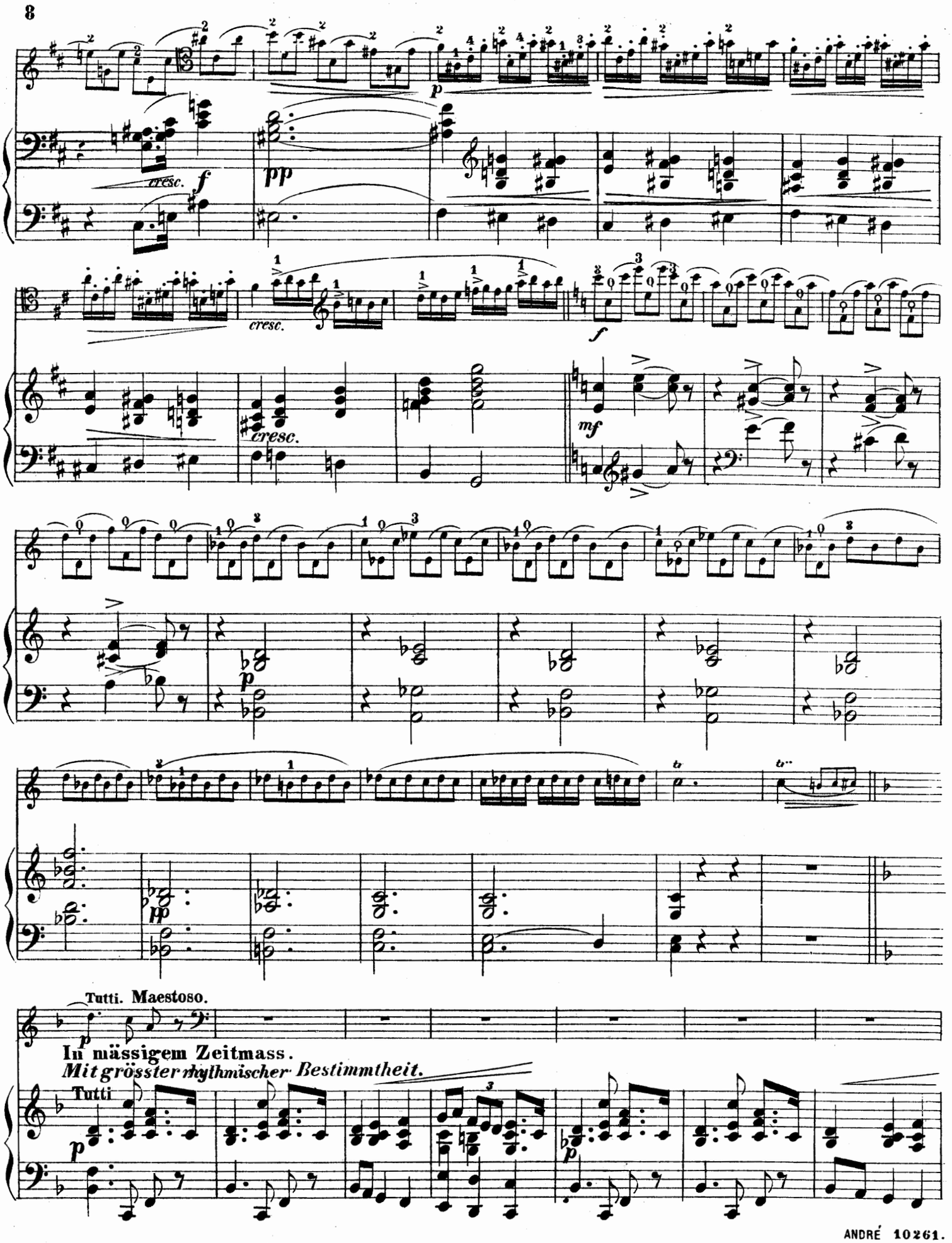
cresc.
f
pp
cresc.
cresc.
f
mf
p
pp
Tutti. Maestoso.
p
In mässigem Zeitmass.
Mit grösster rhythmischer Bestimmtheit.
Tutti
p
p

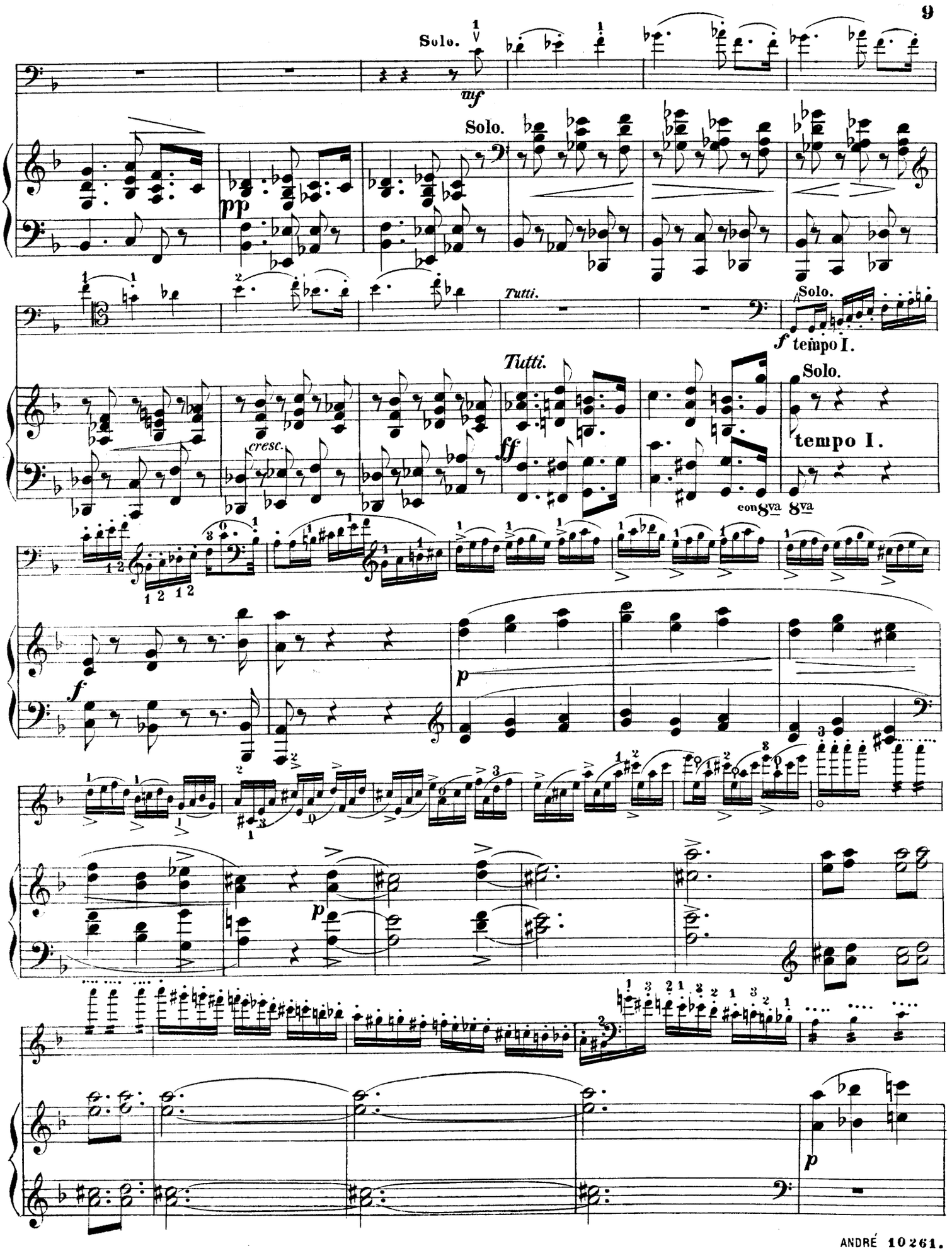
Solo.
mf
Solo.
pp
Tutti.
Solo.
f tempo I.
Tutti.
Solo.
cresc.
ff
tempo I.
con 8va 8va
f
p
p
p

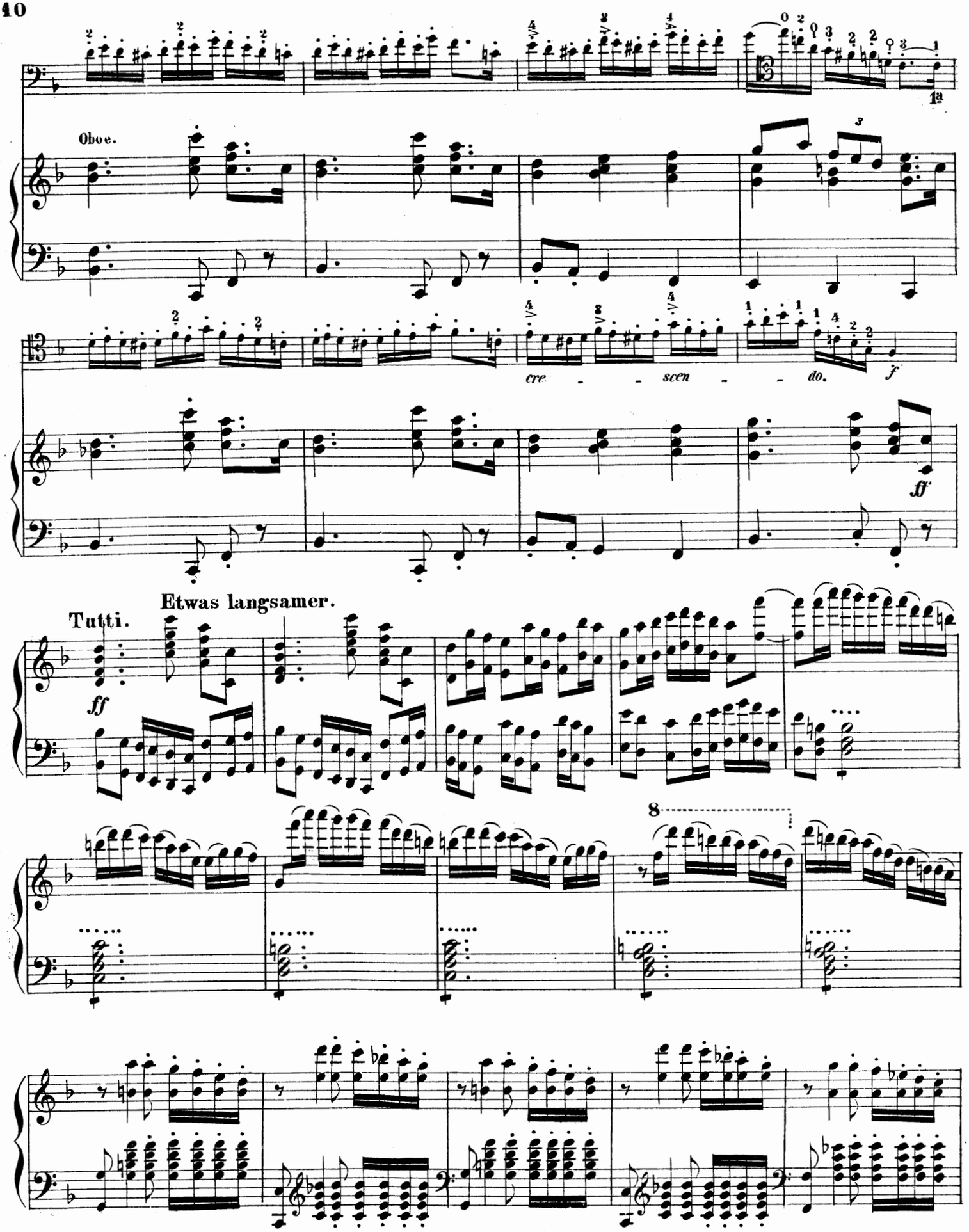
Oboe.
cre - - scen - - do.
f
ff
Etwas langsamer.
Tutti.
ff
8

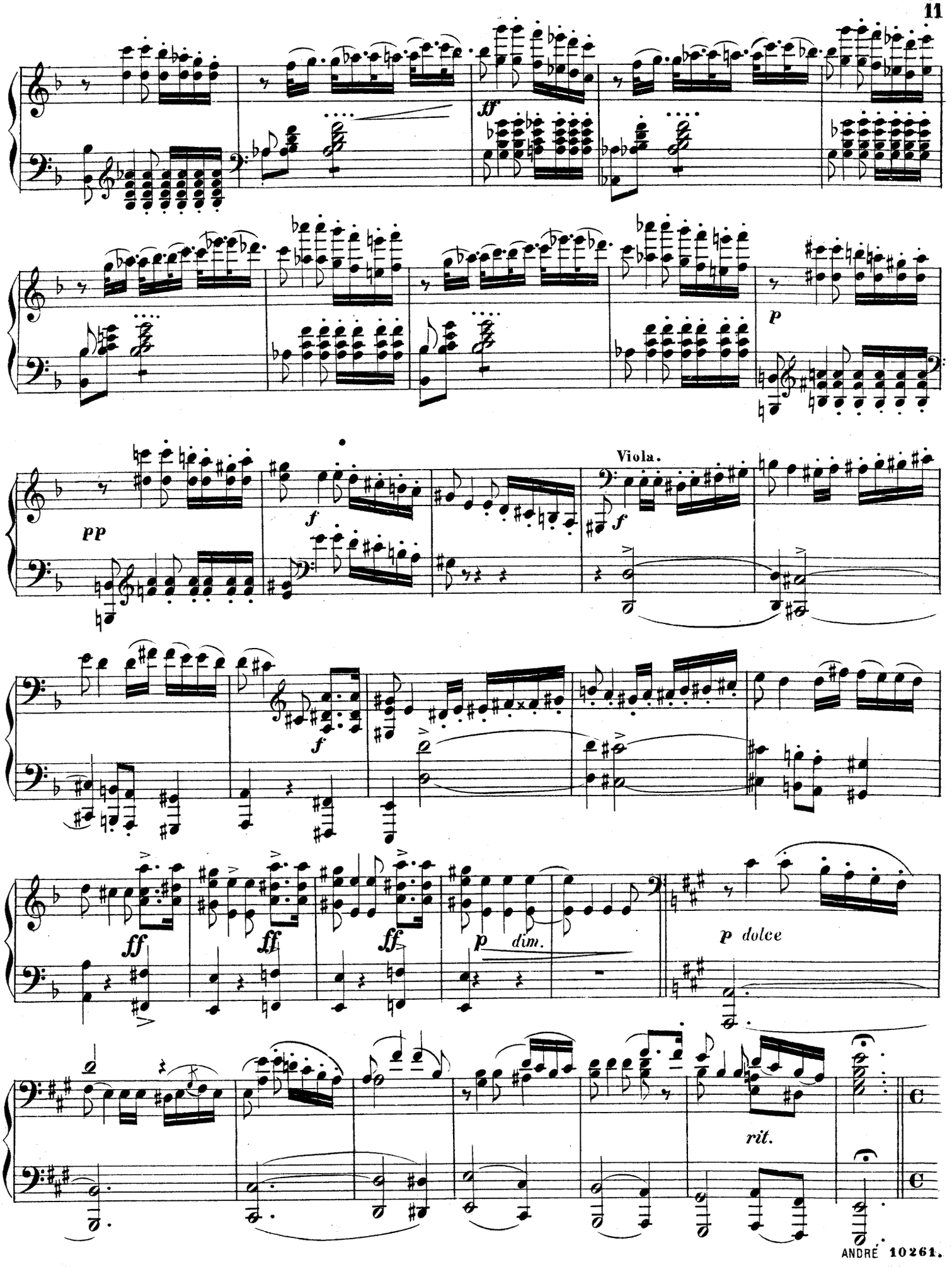
ff
p
pp
f
Viola.
f
f
ff
ff
ff
p
dim.
p dolce
rit.

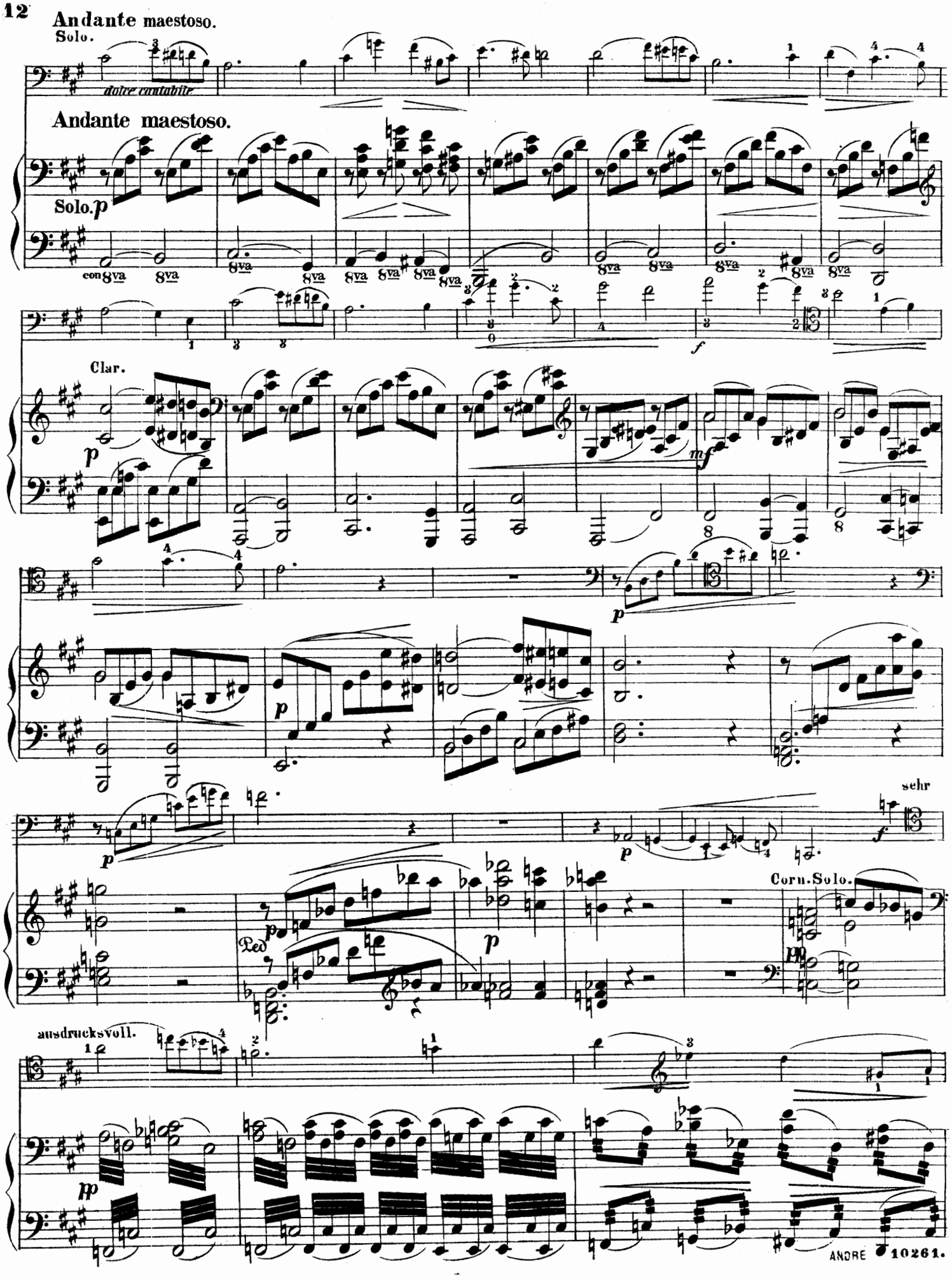
Andante maestoso.
Solo.
dolce cantabile
Andante maestoso.
Solo. p
con 8va
Clar.
p
mf
f
sehr
Corn. Solo.
pp
ausdrucksvoll.
pp

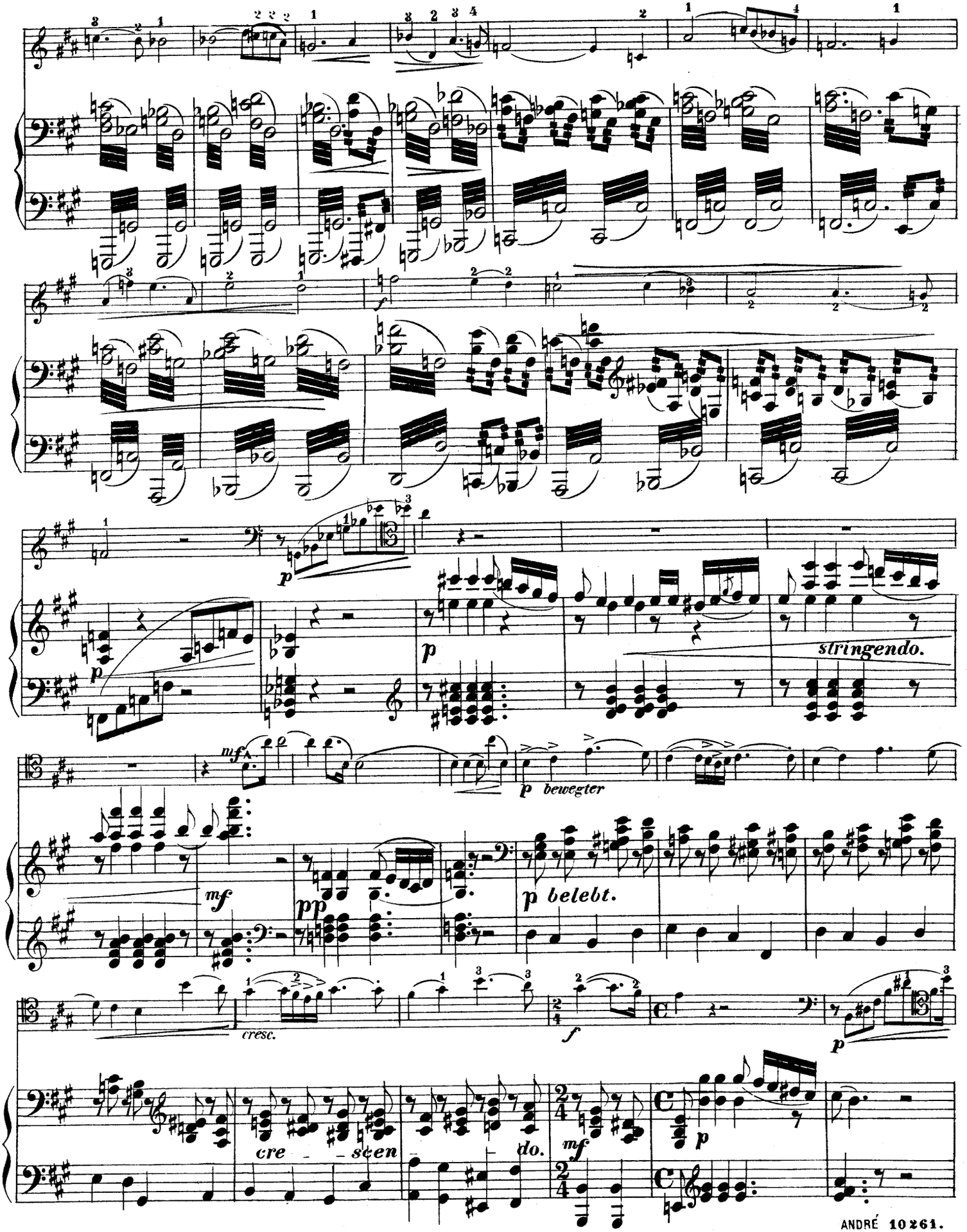
p
stringendo.
mf
p bewegter
mf
pp
p belebt.
cresc.
f
p
cre - scen - do.
mf
p

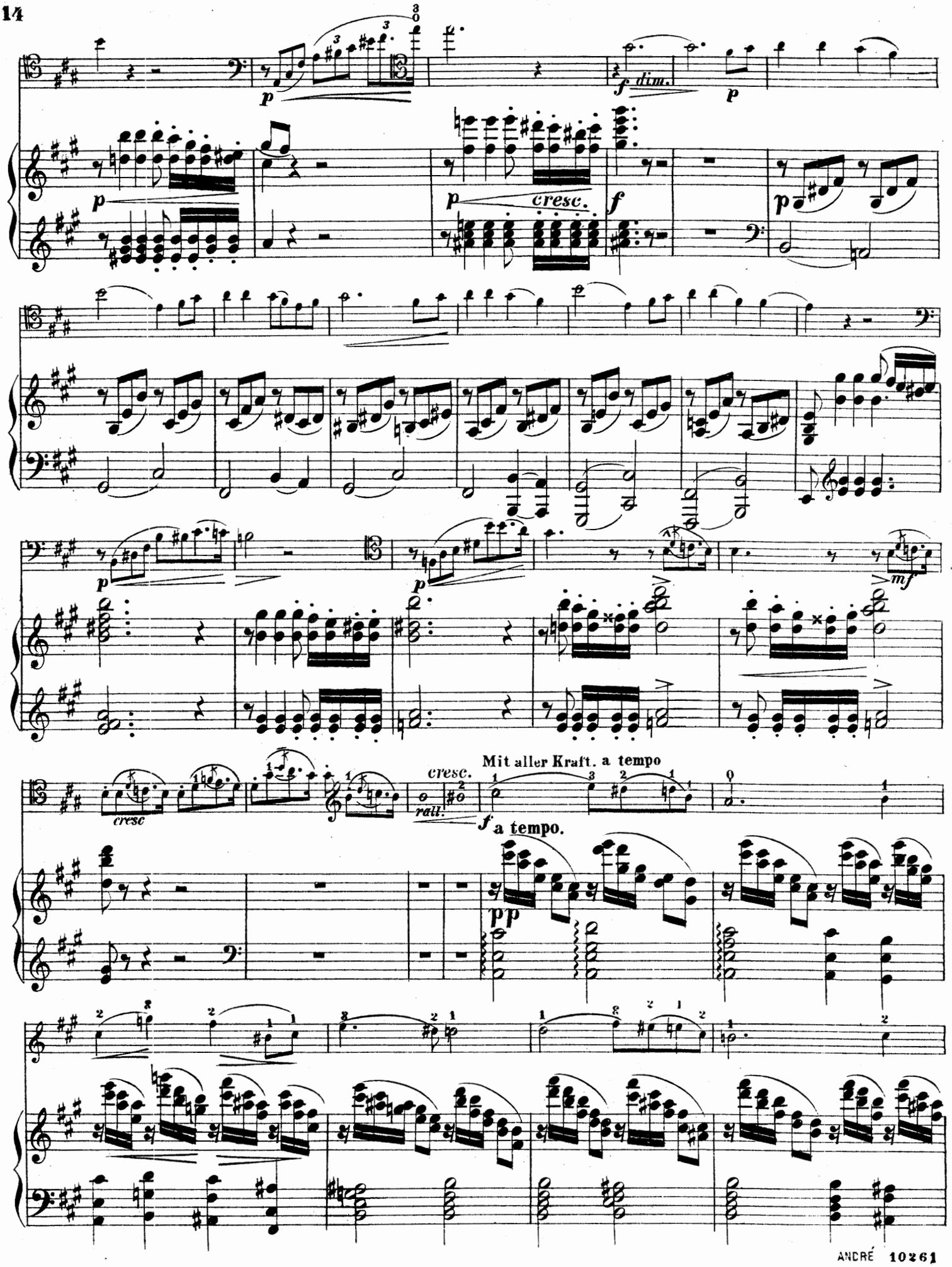
p
f dim.
p
p
cresc.
f
p
p
mf
cresc
cresc.
rall.
Mit aller Kraft. a tempo
f a tempo.
pp

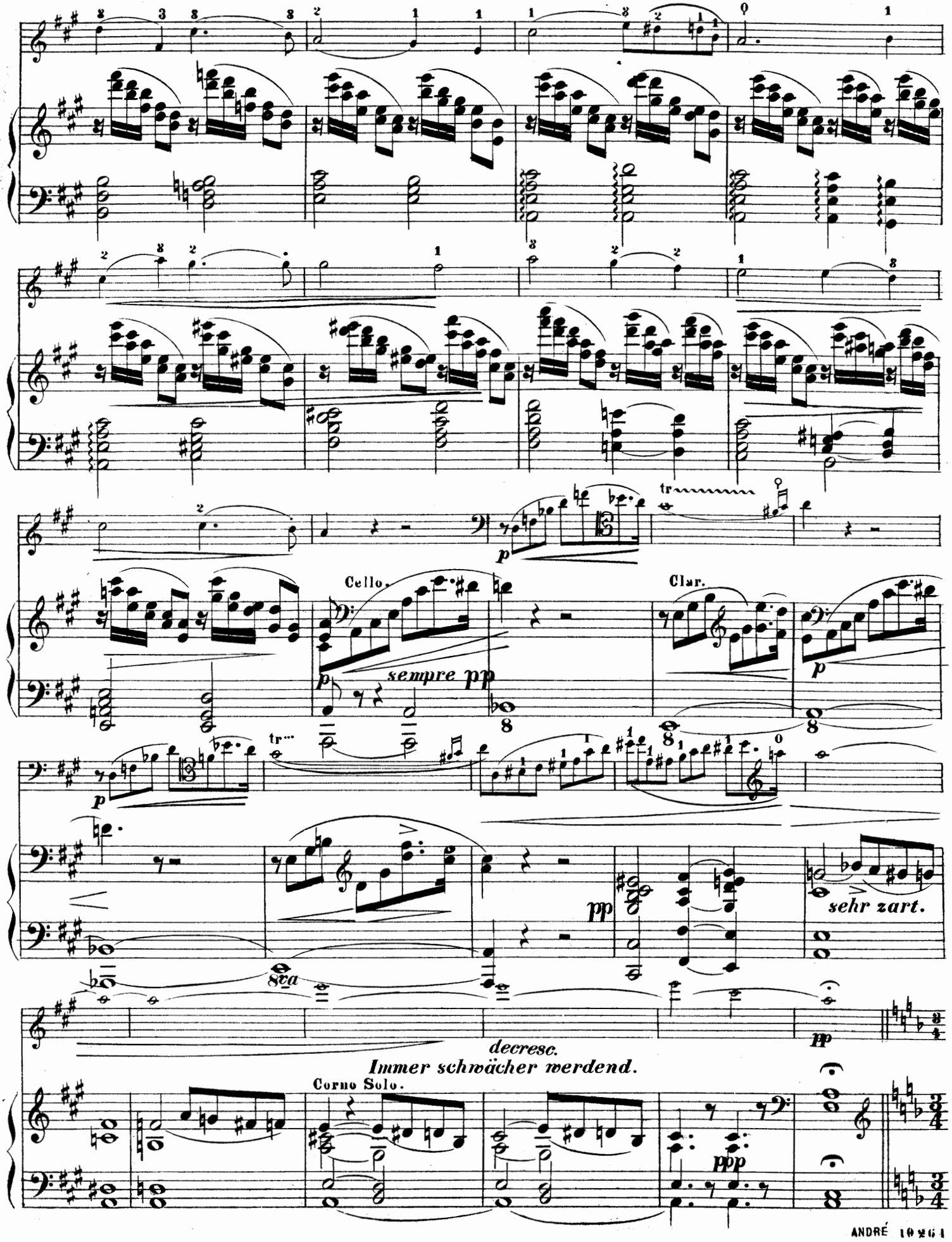
Cello.
sempre pp
Clar.
sehr zart.
8va
decresc.
Immer schwächer werdend.
Corno Solo.

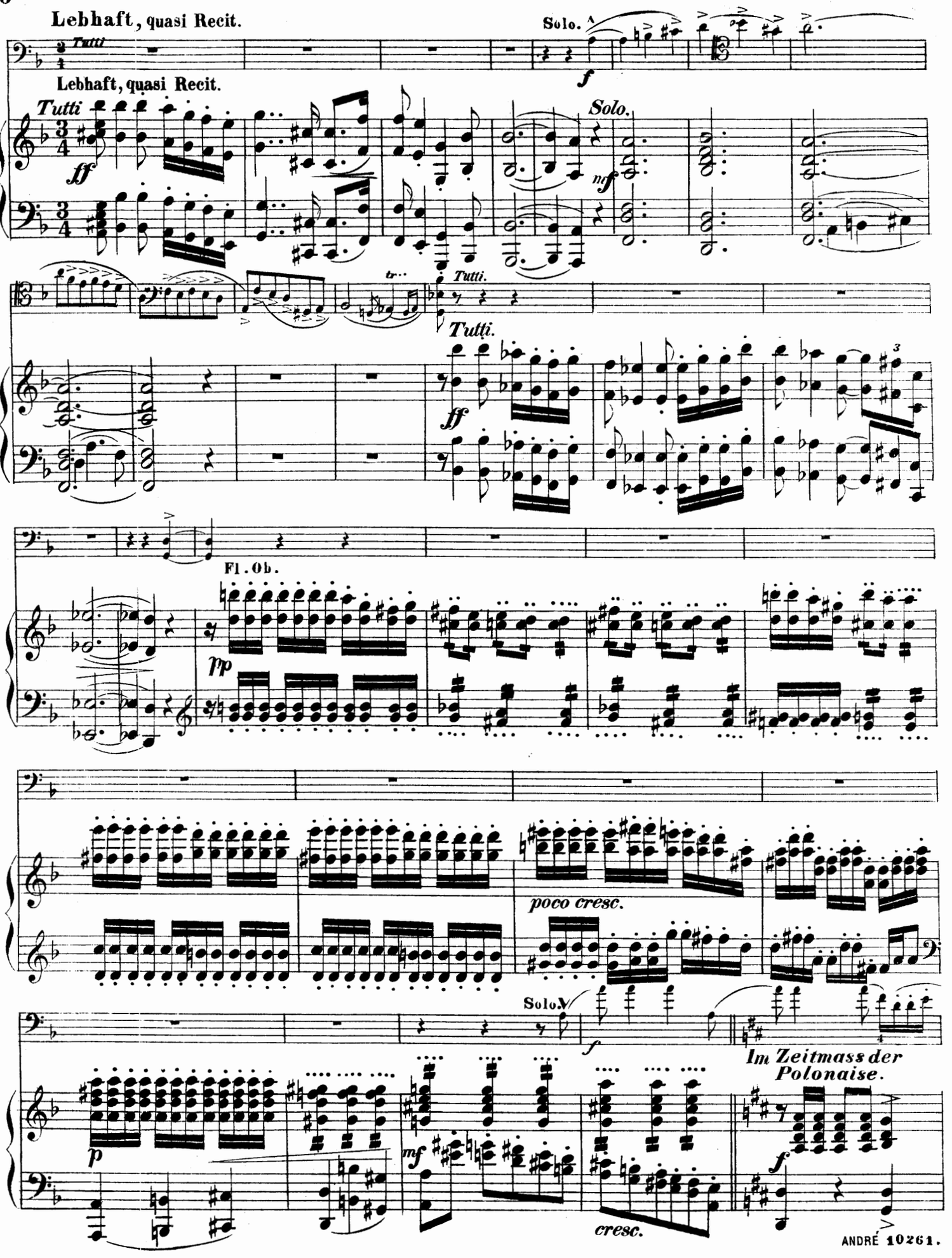
Lebhaft, quasi Recit.
Tutti
Solo.
Lebhaft, quasi Recit.
Tutti
Solo.
Tutti.
Tutti.
Fl. Ob.
poco cresc.
Solo.
Im Zeitmass der Polonaise.
cresc.
ANDRÉ 10261.

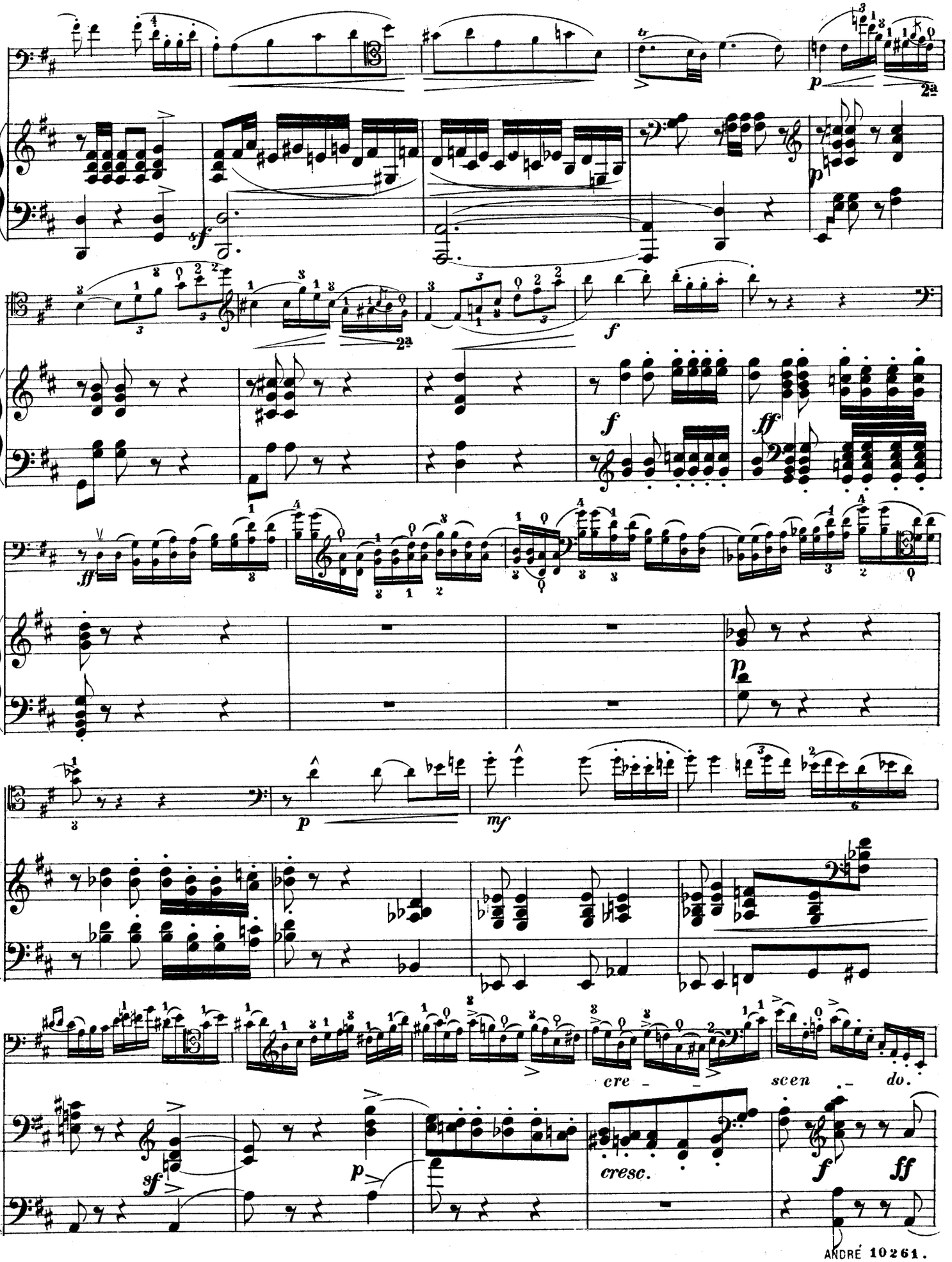
2a
2a
cre - scen - do.
cresc.

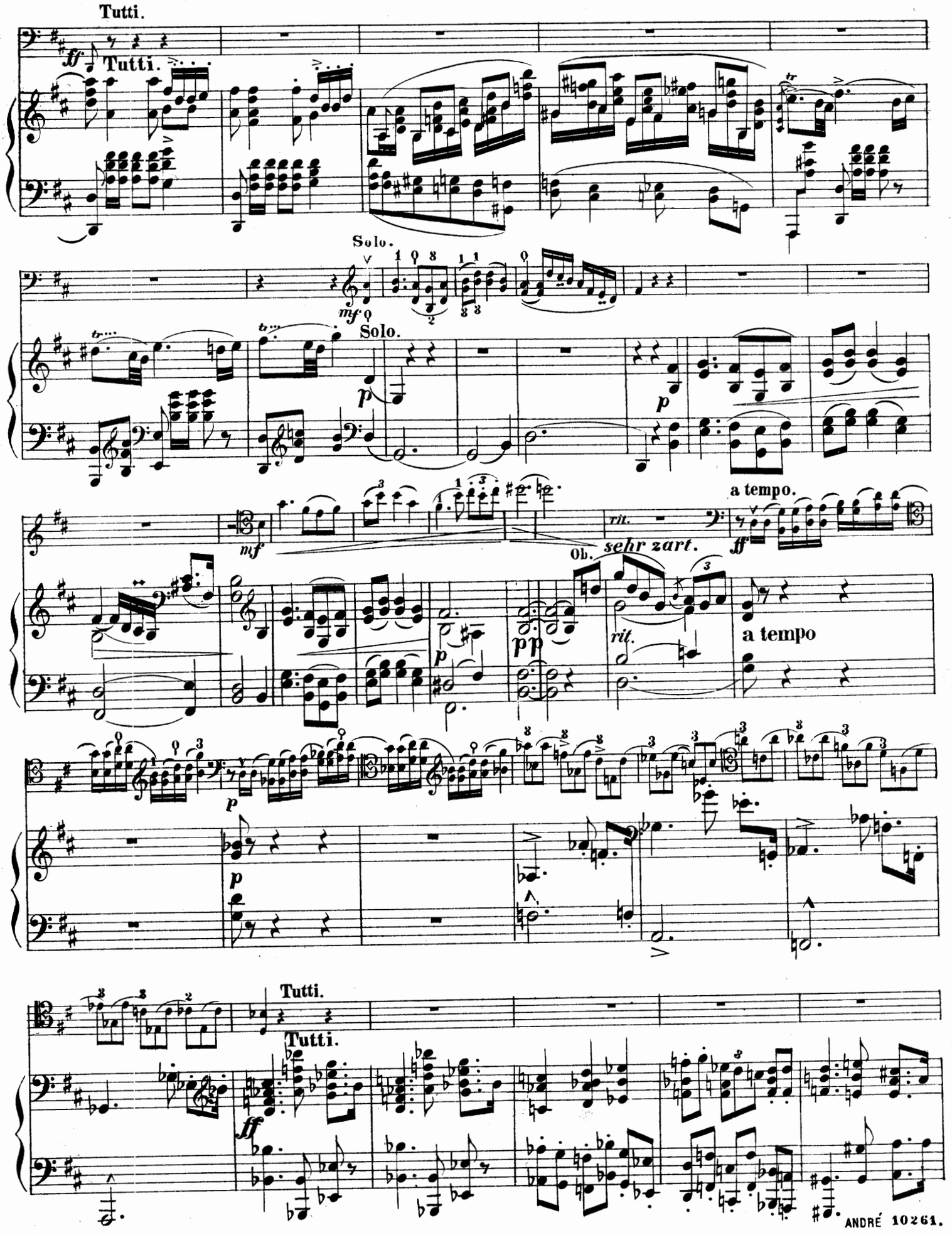
Tutti.
ff
Tutti.
Solo.
mf
Solo.
p
p
mf
rit.
sehr zart.
Ob.
ff
a tempo.
pp
rit.
a tempo
p
p
Tutti.
ff
Tutti.

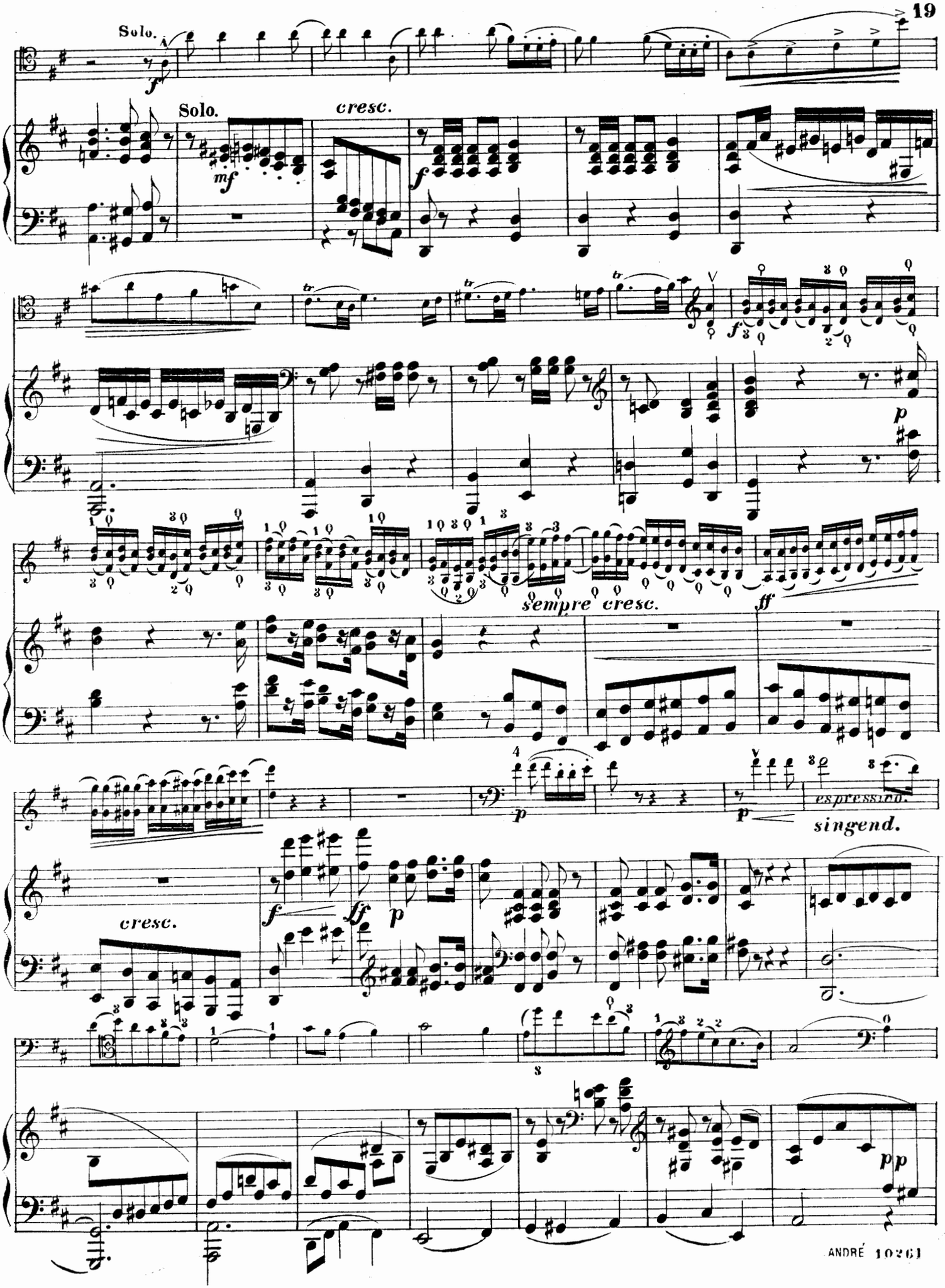
Solo.
Solo.
cresc.
sempre cresc.
espressivo.
singend.
cresc.

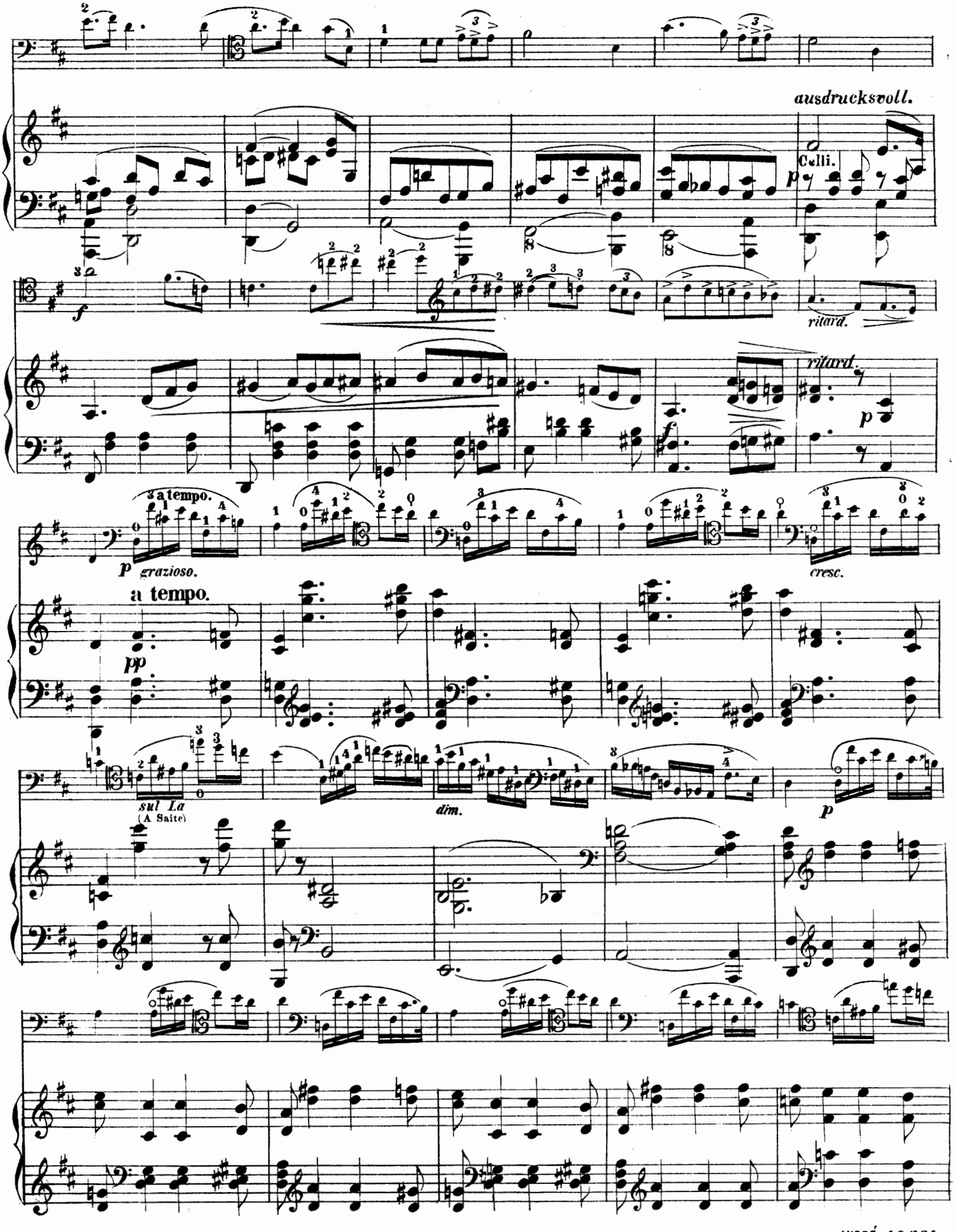
ausdrucksvoll.
Celli.
ritard.
ritard.
a tempo.
grazioso.
cresc.
a tempo.
sul La
(A Saite)
dim.

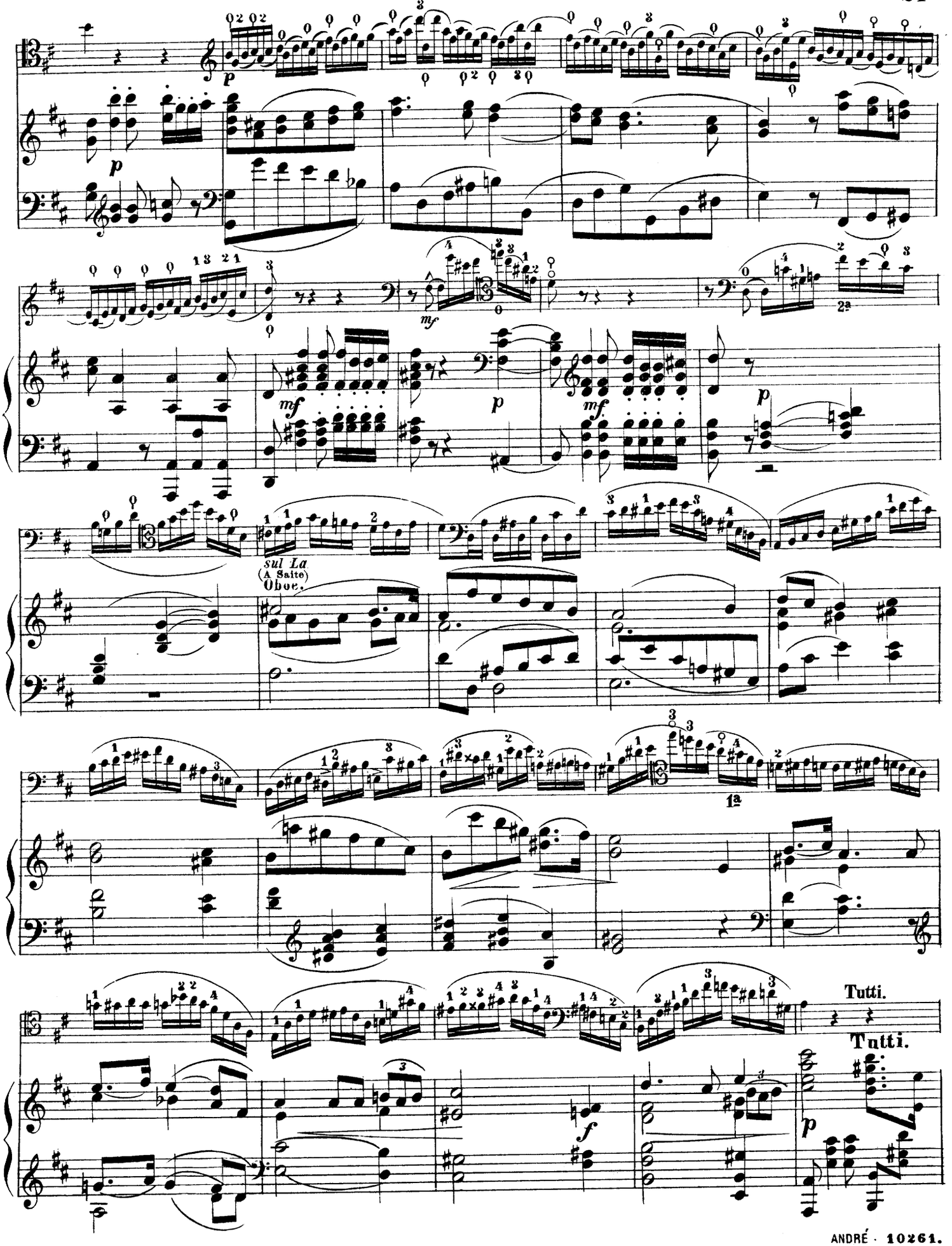
p
mf
p
mf
p
sul La
(A Saite)
Oboe.
1a
Tutti.
Tutti.
f
p

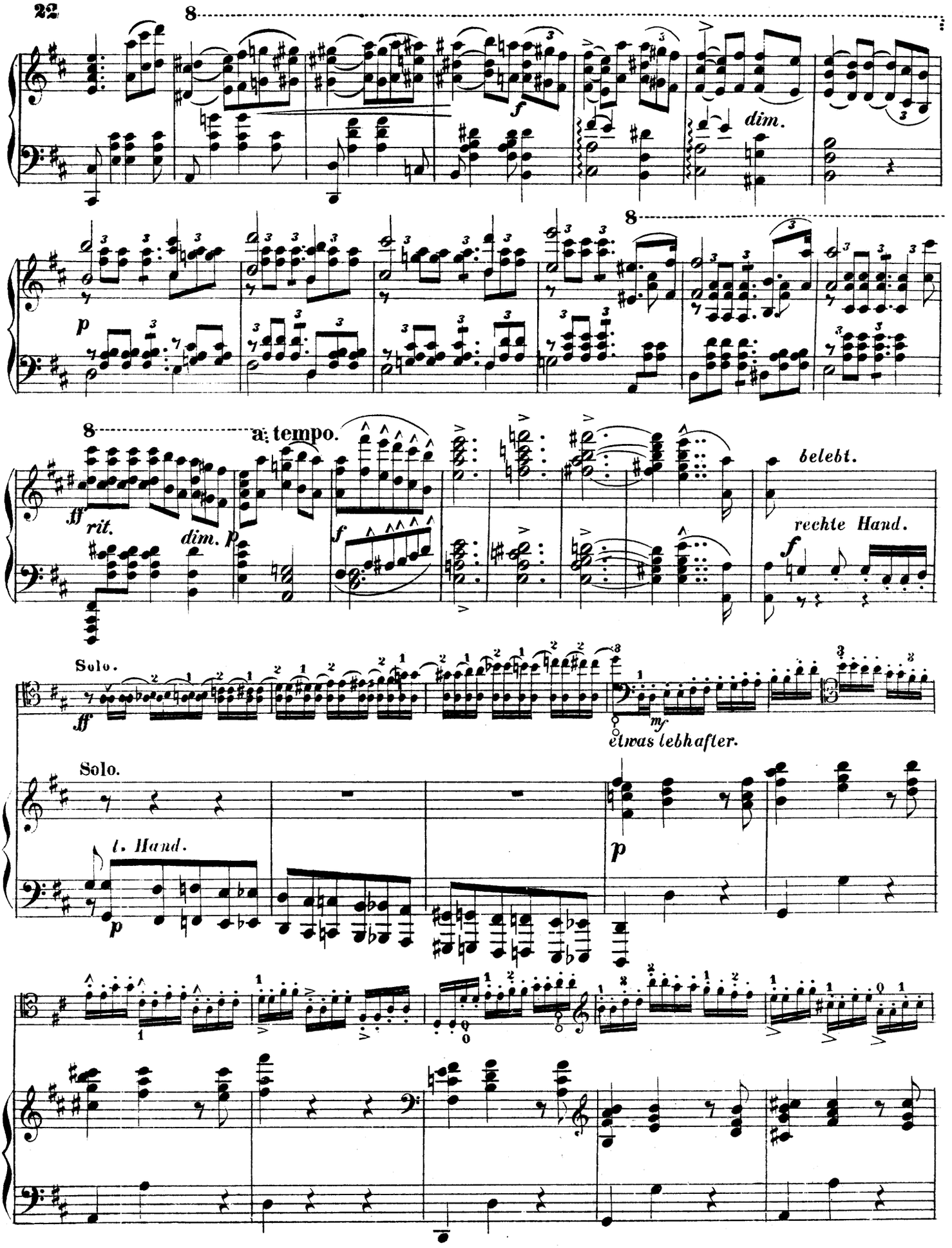
8
f
dim.
8
p
8
a tempo.
ff
rit.
dim.
p
f
belebt.
rechte Hand.
f
Solo.
ff
mf
etwas lebhafter.
Solo.
l. Hand.
p
p

cresc.

f

f

cresc.

ff

fp

p

mf

f

p

cresc.

cresc.

sempre cresc..

sempre cresc.

ff

fff

ffp

ff