

Alberto Bocchino

Composer, Interpreter, Teacher

Italia, biella

About the artist

He started his studies with Angelo Gilardino getting his diploma by the Conservatoire "A. Vivaldi" in Alessandria, after having achieved his diploma by the Academy of music "G.B. Viotti" in Vercelli. After that, he followed many specialization courses with Angelo Gilardino and Pier Narciso Masi and he studied composition with Bruno Bettinelli.

He started his concert activity as soloist and then he turned his attention to the chamber music, making with the guitar player Antonello Ghidoni a guitar duo, present in all the most important concert shows in Italy, Europe and Central America. This duo won the first absolute prize in the International Musical Contest "Città di Stresa".

He took part to many radio and television shows like "Giovani Maestri" at the Vatican Radio, Rai Radio 3, Mexican Televisa, the National Argentine Radio etc. Some important composers like Pierre Wissmer, Nicola Campogrande, Sergio Chierighin and Vittorio Zago dedicated to him some of their compositions.

Together with his concert activity, carried out with different chamber music groups (violin, piano, flute and others), he also had an intense discographic activity, recording most of all pieces of the "900 repertoire". He has been the first one to record the two col... (more online)

Qualification: Teacher

Personal web: <http://albertobocchino.altervista.org>

About the piece

Title: For Salva
Composer: Alberto Bocchino
Arranger: Alberto Bocchino
Licence: Bocchino Alberto © All rights reserved
Publisher: Alberto Bocchino
Instrumentation: Guitar quartet, Piano, Keyboard
Style: Modern classical

Alberto Bocchino on [free-scores.com](http://www.free-scores.com)

<http://www.free-scores.com/Download-PDF-Sheet-Music-bocchino-alberto.htm>

- Contact the artist
- Write feedback comments
- Share your MP3 recording
- Web page and online audio access with QR Code :

For Salva

(Salvador 26 anni contro)

Moderato tristemente ♩ 100

Alberto Bocchino

Sheet music for the first system, featuring four guitars and a keyboard.

Guitar1: Treble clef, key of D major (one sharp), 4/4 time. Rests in all three measures.

Guitar2: Treble clef, key of D major (one sharp), 4/4 time. Rests in all three measures.

Guitar3: Treble clef, key of D major (one sharp), 4/4 time. Melodic line: Measure 1 (D4, E4, F#4, G4), Measure 2 (A4, B4, C5, B4), Measure 3 (A4, G4, F#4, E4).

Guitar4: Treble clef, key of D major (one sharp), 4/4 time. Rhythmic accompaniment of dotted quarter notes: D4, E4, F#4, G4, A4, B4, C5, B4, A4, G4, F#4, E4.

Keyboard: Grand staff (treble and bass clefs), key of D major (one sharp), 4/4 time. Chords: Measure 1 (D4, F#4, A4), Measure 2 (D4, F#4, A4), Measure 3 (D#4, F#4, A4).

Sheet music for the second system, featuring four guitars and a keyboard.

Guit. 1: Treble clef, key of D major (one sharp), 4/4 time. Rests in all three measures.

Guit. 2: Treble clef, key of D major (one sharp), 4/4 time. Rests in all three measures.

Guit. 3: Treble clef, key of D major (one sharp), 4/4 time. Melodic line: Measure 1 (D4, E4, F#4, G4), Measure 2 (A4, B4, C5, B4), Measure 3 (A4, G4, F#4, E4).

Guit. 4: Treble clef, key of D major (one sharp), 4/4 time. Rhythmic accompaniment of dotted quarter notes: D4, E4, F#4, G4, A4, B4, C5, B4, A4, G4, F#4, E4.

Keybd: Grand staff (treble and bass clefs), key of D major (one sharp), 4/4 time. Chords: Measure 1 (D4, F#4, A4), Measure 2 (D4, F#4, A4), Measure 3 (D#4, F#4, A4).

7

Guit.

Guit.

Guit.

Guit.

Keybd

11

Guit.

Guit.

Guit.

Guit.

Keybd

14

Guit.

Guit.

Guit.

Guit.

Keybd

17

Guit.

Guit.

Guit.

Guit.

Keybd

20

Guit.

Guit.

Guit.

Guit.

Keybd

23

Guit.

Guit.

Guit.

Guit.

Keybd

26

Guit.

Guit.

Guit.

Guit.

Keybd

29

Guit.

Guit.

Guit.

Guit.

Keybd

32

Guit.

Guit.

Guit.

Guit.

Keybd

3

3

5

35

Guit.

Guit.

Guit.

Guit.

Keybd

3

3

3

38

Guit.

Guit.

Guit.

Guit.

Keybd

7

40

Guit.

Guit.

Guit.

Guit.

Keybd

43

Guit.

Guit.

Guit.

Guit.

Keybd

44

45

46

Guit.

Guit.

Guit.

Guit.

Keybd

47

48

49

Guit.

Guit.

Guit.

Guit.

Keybd

53

Guit.

Guit.

Guit.

Guit.

Keybd

56

Guit.

Guit.

Guit.

Guit.

Keybd

59

Guit.

Guit.

Guit.

Guit.

Keybd

69

Guit.

Guit.

Guit.

Guit.

Keybd

72

Guit.

Guit.

Guit.

Guit.

Keybd

For Salva

(Salvador 26 anni contro)

Alberto Bocchino

Moderato tristemente ♩ 100

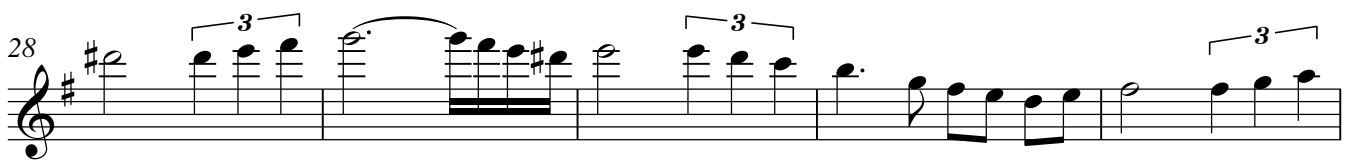
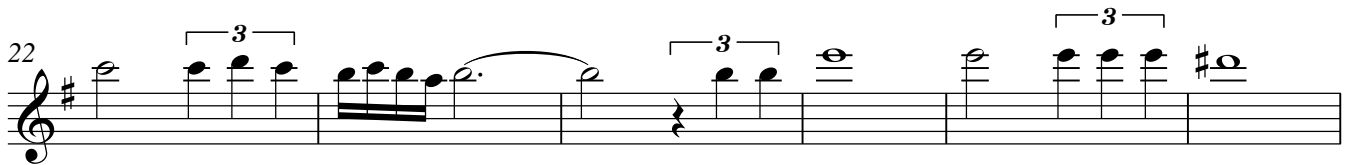
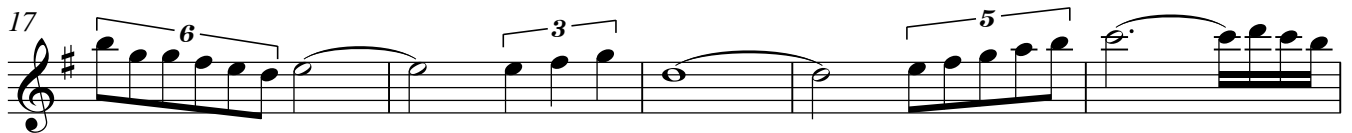
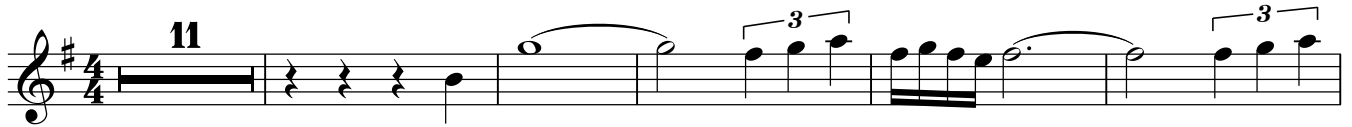

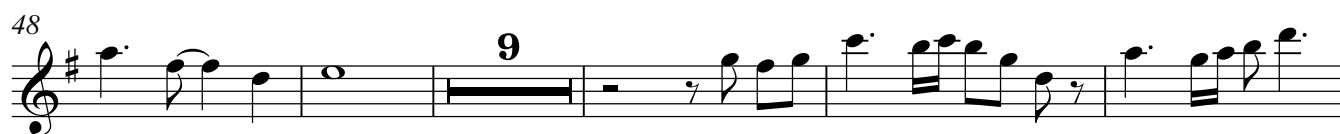
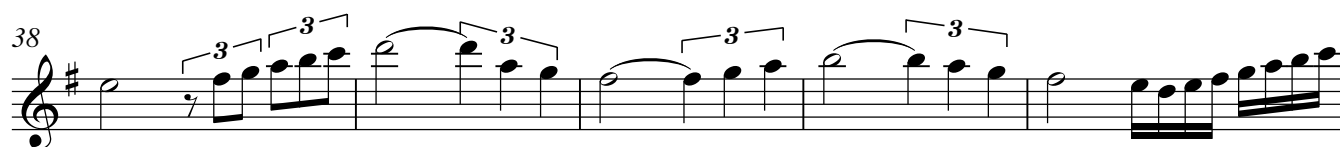

For Salva

(Salvador 26 anni contro)

Alberto Bocchino

Moderato tristemente ♩ 100

20

26

32

37

43

49

64

70

For Salva

(Salvador 26 anni contro)

Alberto Bocchino

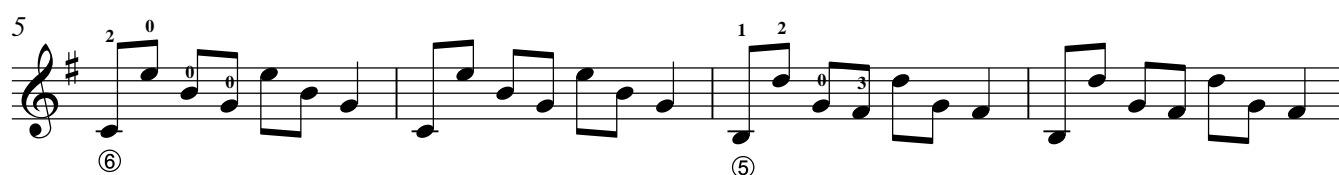
Moderato tristemente ♩ 100

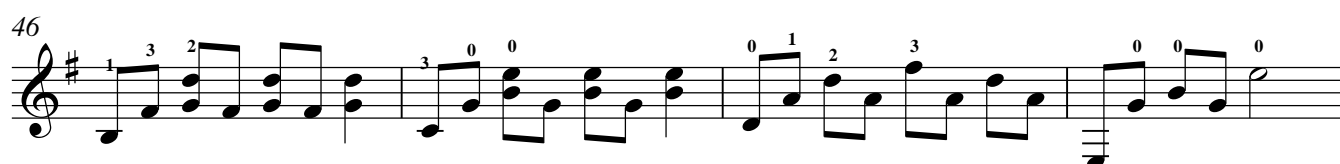
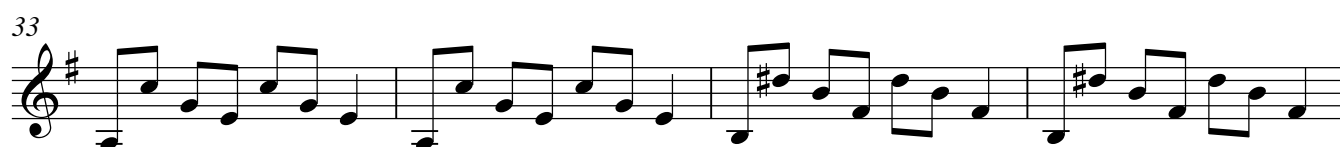

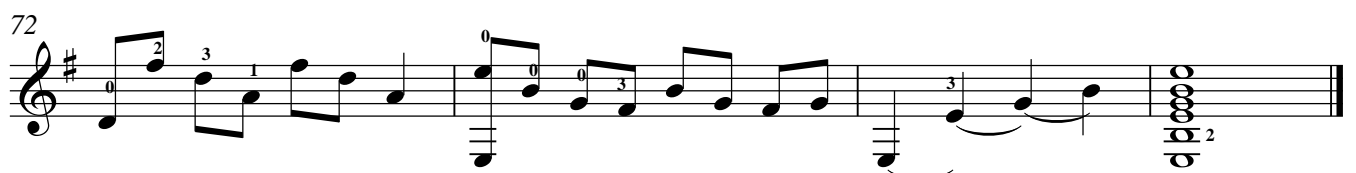
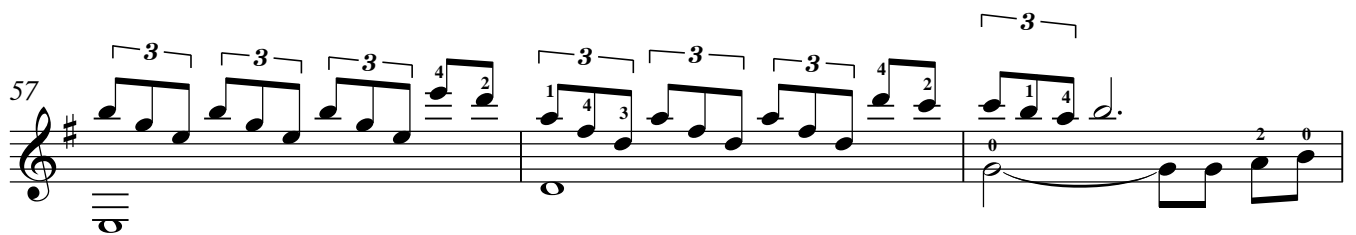
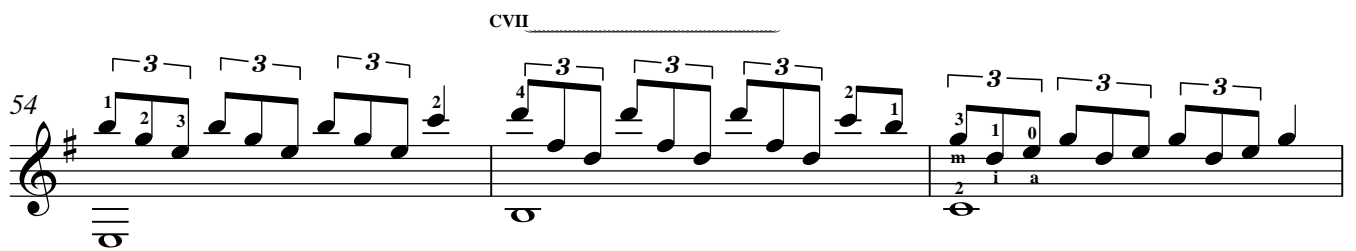
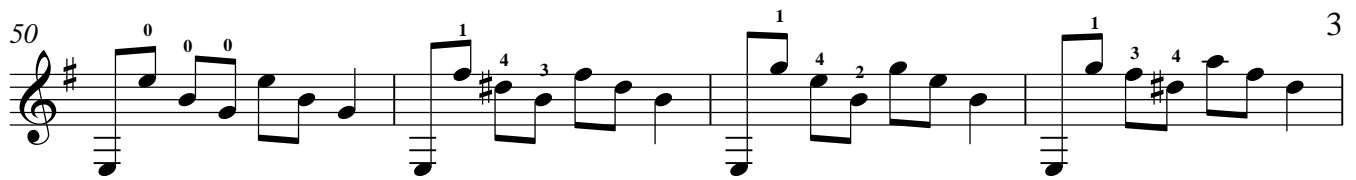

For Salva

(Salvador 26 anni contro)

Guitar4

Alberto Bocchino

Moderato tristemente ♩ 100

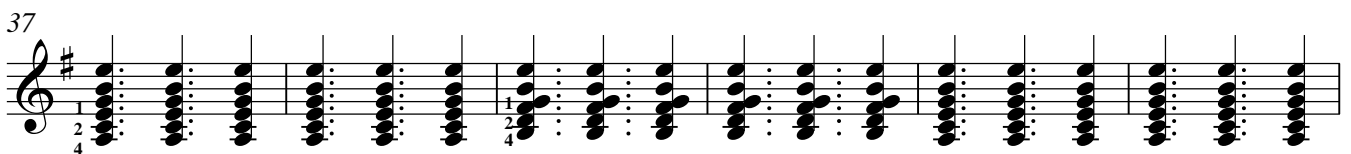
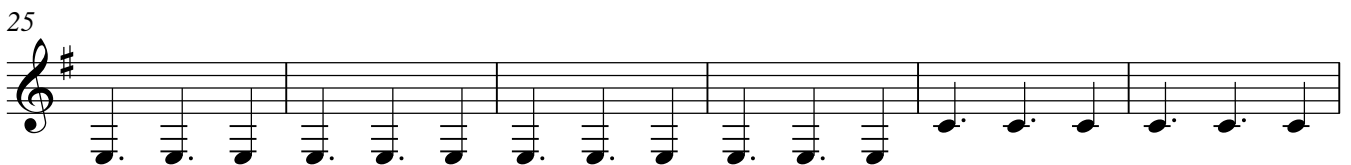

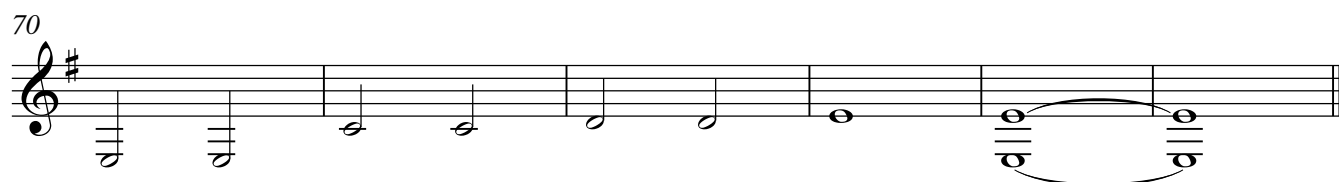
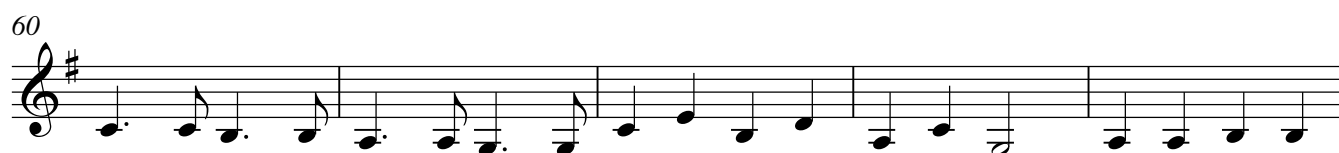
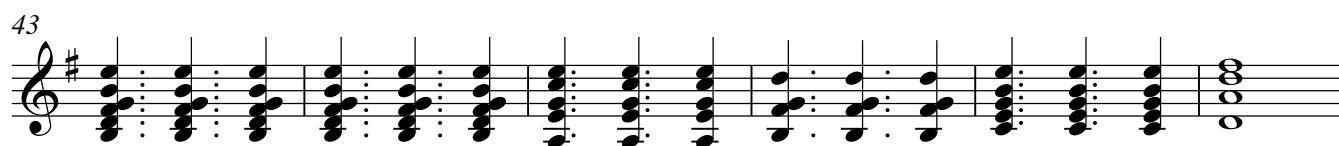

Keyboard

For Salva

(Salvador 26 anni contro)

Alberto Bocchino

Moderato tristemente ♩ 100

10

19

28

37

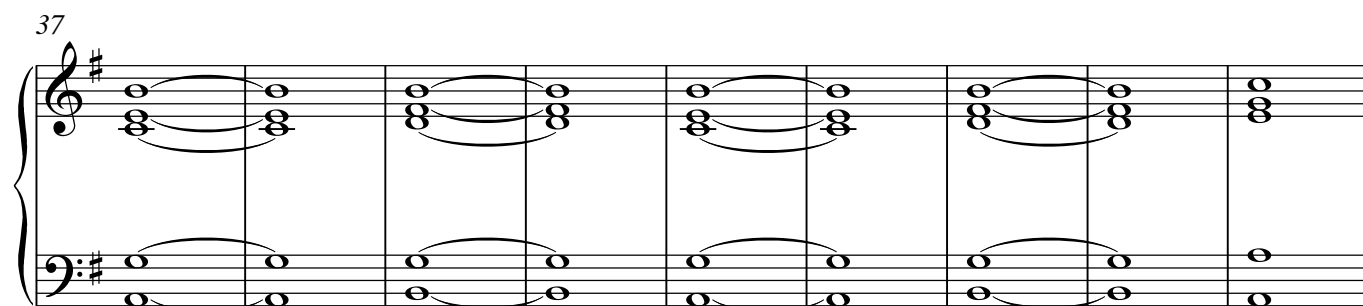

46

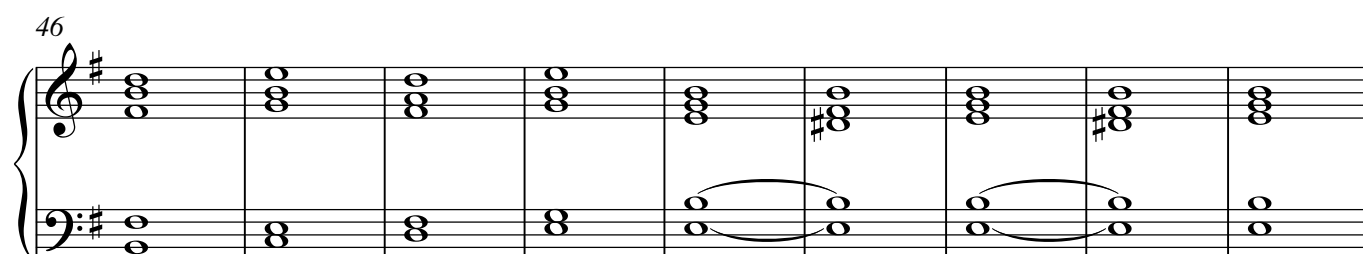

55

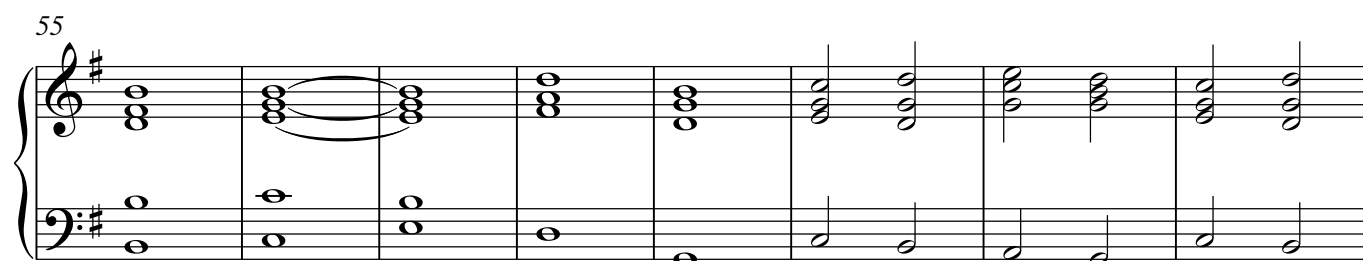

63

69

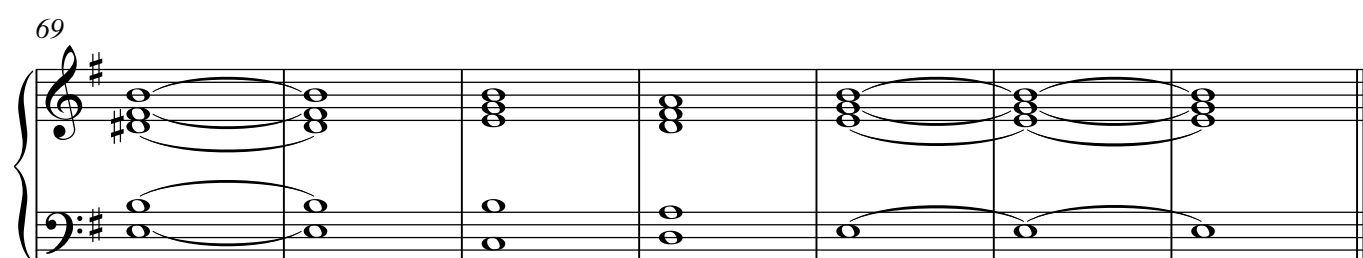
