A Viola Strasburg

Duo pour Violons

"la discordance des temps"

Transcription du duo pour alti

E.Champollion
Valjouffrey 2/11/2010

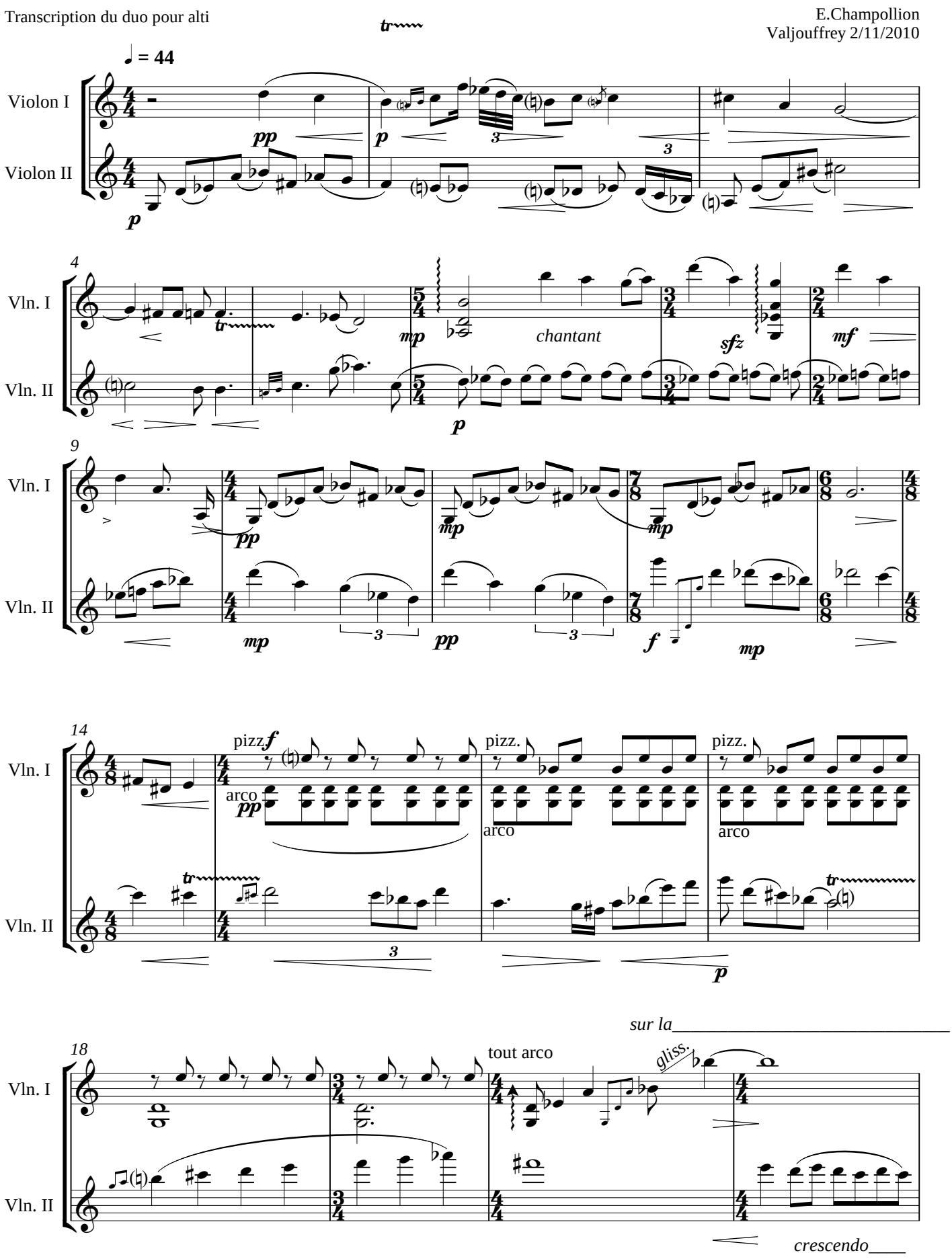

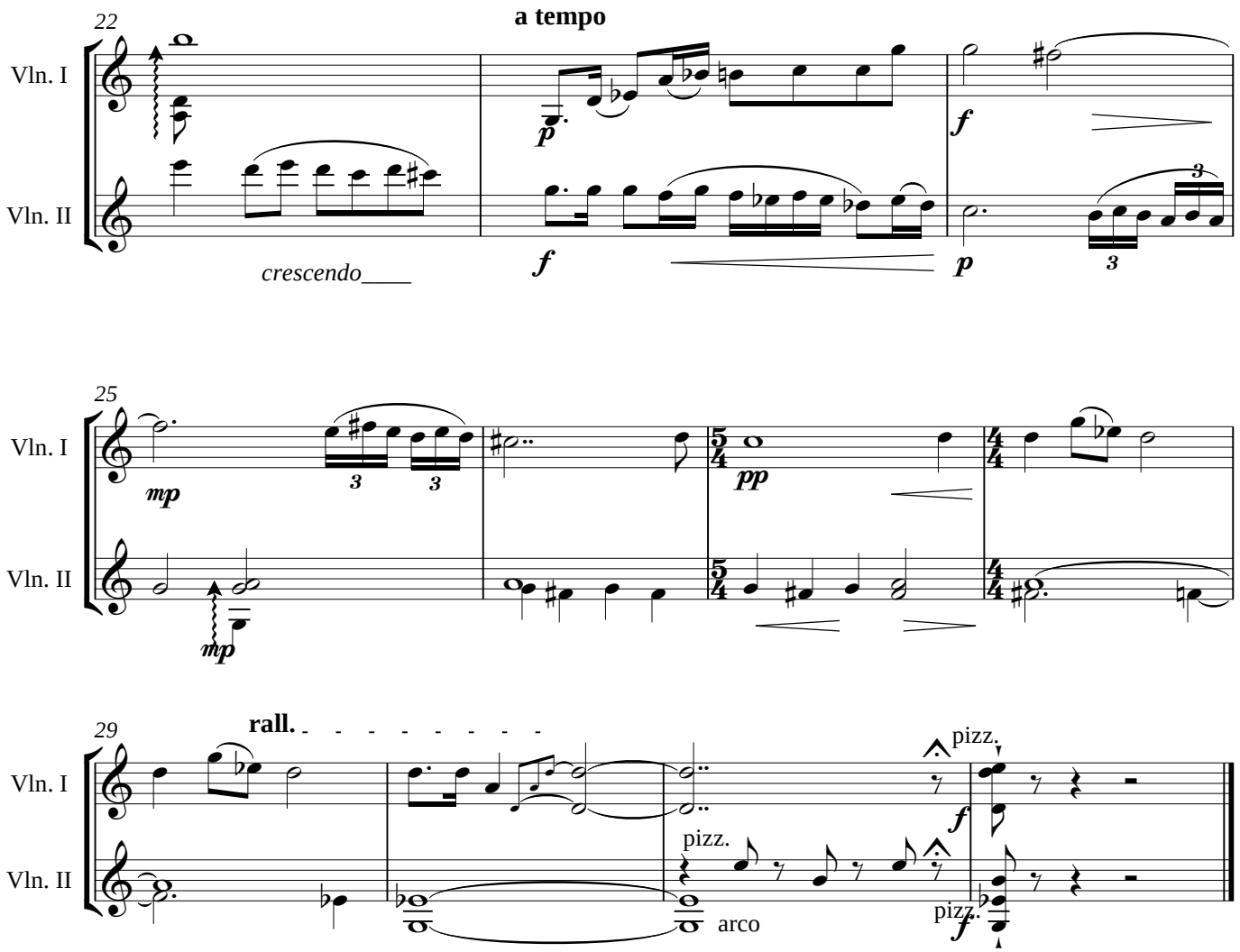
22
a tempo
Vln. I
Vln. II
crescendo
25
mp
pp
29
rall.
pizz.
arco