Bourrée

from Lute Suite No. 1 in E minor

Johann Sebastian Bach (1685–1750)
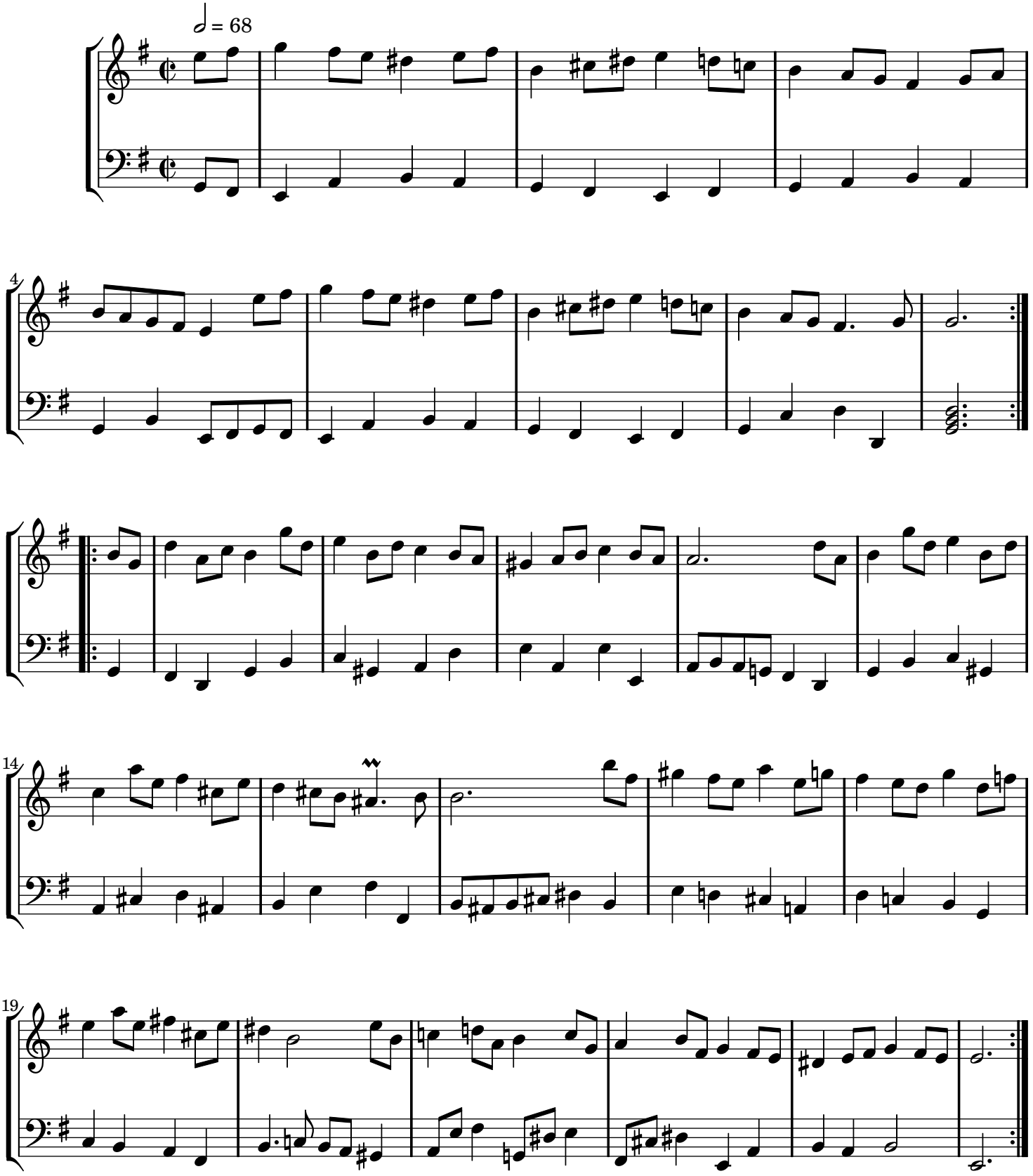
BWV 996